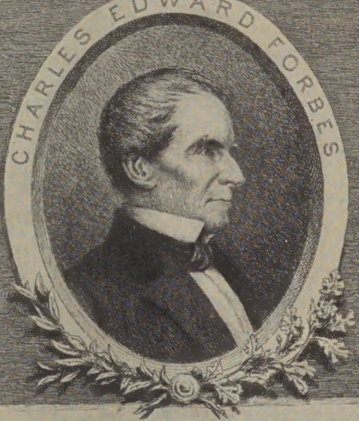
CHARLES EDWARD FORBES

FORBES LIBRARY
NORTHAMPTON
MASSACHUSETTS

WmM Bicknell

JUDD MANUSCRIPT

INCOMPLETE INDEX
TO THE JUDD MANUSCRIPT
COPIED FROM MISCELLANEOUS

VOL. 2

FORBES LIBRARY

NORTHAMPTON, MASSACHUSETTS

INCOMPLETE INDEX

TO THE

JUDD MANUSCRIPT.

COPIED FROM

MISCELLANEOUS VOL. 2.

ABBREVIATIONS.

Am. Qr. Rev. — American Quarterly [illegible]
Am. Mag. — American Magazine
Conn. — Connecticut
[illegible] — [illegible] and Miscellaneous
[illegible].
Encyc. — Edinburgh Encyclopaedia
[illegible] — [illegible]
[illegible] — [illegible].
Hamp. — Hampshire
Hamp. Gaz. — Hampshire Gazette
[illegible] — [illegible]
[illegible] — [illegible] and [illegible]
Mass. — Massachusetts.
[illegible] — [illegible].
[illegible] — [illegible]
[illegible] — [illegible],
[illegible] — [illegible]
N. E. Mag. — New England Magazine
[illegible] — [illegible]
[illegible].
Rev. — Revolution
[illegible] — [illegible]

The [illegible] Company

Arkansas	One Volume
Connecticut ... [illegible]	Eleven Volumes
Connecticut and Massachusetts	Two Volumes
[illegible] Bay	One Volume
[illegible] ... [illegible]	Two Volumes
[illegible]	Three Volumes
[illegible]	One Volume
Maryland and [illegible]	One Volume
Massachusetts	Five Volumes
[illegible]	[illegible] Volumes
[illegible]	One Volume
New Hampshire ... [illegible]	Four Volumes
Rhode Island	Six Volumes
[illegible]	One Volume
[illegible]	One Volume
[illegible]	One Volume
[illegible]	One Volume

INDEX.

A. B. C. Book — Misc. 11-332-286 ÷ 2-230
Academy. — Misc. 11-78 ÷ 12-28 ÷ 2.230.
Accidents. — Misc. 15-74 ÷ 2-230
Acorns. — Nat. Hist. 2-101 ÷ Misc. 3-3 ÷ 19-216 ÷ 12-335 ÷ 2.230
Acting. — Misc. 2-230
Adorn. — Misc: 2-254
Adulation. — Misc. 2-230
Adultery. — Misc. 14-80-212 ÷ 2.230
Advertising. — Old method. — Misc. 11 351 ÷ 2.230
New method. — Misc. 15-216-217 ÷ 2.230
Age, in Deposition. — Misc. 11-279 ÷ 2-230
of Trees. — Misc. 7-47 ÷ 12-242 ÷ 3-871 ÷ 2-230
Agrarian Laws of Rome. — A. C. Rev. no 23, p 437. — Misc. 2.230
Agriculture — Misc. 9-32 59 ÷ 13-182 ÷ 11-269 ÷ 12-366 ÷ 14-365 ÷ 8-4[illegible]
10-187 ÷ 3-46-141 ÷ 6-266-280-227-333-174 ÷ 2-155-228-230
Aisle. — Misc. 2-230
Alarm. — Misc. 11-149 ÷ [illegible]-373 ÷ 2-230
Album. — Misc. 16-10 ÷ 2-230
Alchemist. — Misc. 11-284+14-97 ÷ 2-230 ÷ Comm. 7-380
Ale. — Misc. [illegible] ÷ 3-872 ÷ 2-230

Alehouse – Misc. 1-366 ÷ 7-388 ÷ 8-346 ÷ 2-230

and Low Inns. – Misc. 1-367 ÷ 9-43 ÷ 2-230

Signs. – Misc. 4-221 ÷ 2-230

Ales. – Misc. 2-230-257

Alesona. – Misc. 9-48 ÷ 2-230

Alewife – Misc. 2-230

Allig[illegible] – Misc. 2-230

Almanac – Misc. 1-111 ÷ [illegible]-40 ÷ 11-349 ÷ 13-394 ÷ 2-230 ÷ [illegible] 8-127

Amber. – Misc. 7-334 ÷ 8-77 ÷ 11-253 ÷ 2-230-240-259

Amen. – Misc. 3-2 ÷ 2-230 ÷ Conn. 9-327

Americans false to liberty – Misc. 4-376 ÷ 2-230

Amusements. – Misc. 1-362-3 ÷ 5-13 ÷ 7-167 ÷ 9-264 ÷ 11-74 ÷ 19-20 ÷ 2-208

2-230 ÷ Conn. 9-387

Anabaptists. – Misc. 1-1 ÷ 6-39 ÷ 7-334 ÷ 2-230-240-259

Anathematizers. – Misc. 2-230

Ancient Things. – Misc. 5-158 ÷ 11-40 ÷ 18-298 ÷ 2-146-230 ÷ [illegible] Inc. II-90

Andiron. – Misc. 8-390-358 ÷ 12-107 ÷ 2-230 ÷ Conn. 10-430

Angels Visits. – Misc. 7-403 ÷ 2-230

Angling. – Misc. 3-8-9 ÷ 8-253 ÷ 14-103 ÷ 2-230

Anglo Saxon Race. – Misc. 18-441 ÷ 2-230

[illegible] – Misc. [illegible] ÷ 2-230

Apochrypha. – Misc. 7-338 ÷ 2-230

April Fools. – Misc. 16-132 ÷ 2-230

Apron. Leather. – Misc. 9-384 ÷ 11-341 ÷ 2-230

Men. – 2-144-230.

Aprons. – Blue. – Misc. 8-347-348 ÷ 2-230 ÷ Conn. 10-364-403

Apothecary. – A Pothecary – Misc. 16-280 ÷ 2-230-296 ÷ Conn. [illegible]-40 ÷ 9-240

Apparitions. – Misc. 11-258 ÷ 2-230

Apples. – Misc. 9-250 ÷ 11-257-373 ÷ 12-240 ÷ 2-10-230

Apprenticeship (7 yrs.) – Misc. 8-94 ÷ 12-108 ÷ 14-232 ÷ 18-64 ÷ Conn

and Misc. 1-155-221 ÷ Misc. 2-230

Arms. – Misc. 4-282-403-407 ÷ 17-68 ÷ 2-10-230-292c ÷ Conn. 9-274

Aristocracy – Misc. 1-370 ÷ 12-395 ÷ 19-384 ÷ 2-230

Aristocracy and false republicanism in the United States.- Misc. 6-353
11-246 ÷ 12-78 ÷ 17-38 ÷ 2-230 ÷ Conv. 9-414

in [illegible].- Misc. 11-190 - 2-230

of England.- Misc. 14-8 ÷ 15-454 ÷ 16-58 ÷ 2-230 ÷ 19-384 ÷ Conv. 9-[illegible]

Art, Christian. Conv. 9-342 ÷ 10-364 ÷ Misc. 2-230

Artists.- Misc. 7-255 ÷ 2-230

Aspern.- Misc. 2-230 ÷ Conv. 9-328

Asides.- Misc. 2-230

Association of Ministers.- Misc. 4-418 ÷ 2-230

Astrology.- Misc. 1-44 ÷ 2-230 ÷ Conv. 9-371 ÷ Ed. Enc. E 043.

Auction.- Misc. 11-257 ÷ 15-216 ÷ 2-230

described by Thackeray.- Misc. 11-267

Aurora Borealis.- Misc. 1-301 ÷ 2-23-230

Authority.- Misc. 7-310 to 315 ÷ 2-230

" generally decayed.- Misc. 14-410 ÷ 2-230

of Parents.- Misc. 7-93 ÷ 2-230

Authors corrupt.- Misc. 11-380 ÷ 2-230

Autumn in Woods.- Misc. 8 [illegible] ÷ 14-236 ÷ 2-230 ÷ Nat. Hist. 2-[illegible]-15

[illegible].- Misc. 5-311 ÷ 2-230

[illegible].- Conv. 10-[illegible] ÷ 14 ÷ Misc. 2-230

Babbling.- Misc. 2-231

[illegible].- Misc. 13-[illegible] ÷ [illegible] ÷ 2-231

[illegible].- Misc. 18-[illegible] ÷ 2-231 ÷ Misc. 2[illegible]-322-323

Back.- Misc. 2-231

Backgammon.- Misc. 13-262 ÷ 2-231

Bacon, Francis.- Misc. 7-100-101-381 ÷ 11-309-402 ÷ 2-105-231 ÷ Conn.
9-371 ÷ N. A. Rev. 1823-300

Bacon, curing Fresh.- Misc. 9-225 ÷ 15-126 ÷ 16-35-112 ÷ 19-217 ÷ 2-231-266 ÷
12-354 ÷ 19-216 ÷ Nat. History. 2-94-100

Bacon.- Misc. 2-231-216

Bacon's Rebellion.- Misc. 2-[illegible]

Bad men praised by the Bishops &c.- Misc. 16-271 ÷ 2-231

praised on gravestones.- Misc. 18-294 ÷ 2-231

Bag.- Misc. 9-203 ÷ 2-231

Bakers, Brewers, Butchers and Cooks.- Misc. 6-342 ÷ 2-231

Bakers.- Conn. and Misc. 1-167 ÷ Misc. 2-231

in Massachusetts.- Misc. 4-50 ÷ 2-231

in [illegible].- Misc. [illegible] ÷ 2-231

Balance.- Misc. 2-231

Balcony.- Misc. 2-231

Balderdash.- Misc. 2-231

Ball & dancing.- Misc. 9-77 ÷ 2-231

Ballads.- Misc. 5-157 ÷ 8-312 ÷ 9-322 ÷ 11-42 ÷ 12-132 ÷ 16-232 ÷ 15-480
18-408 ÷ 2-231

Balloon.- Misc. 3-8 ÷ 2-231

Ballot.- Misc. 2-174 ÷ 2-231

[illegible].- Misc. 2-231

[illegible].- Misc. 2-231-[illegible]3

[illegible].- Misc. 2-231

[illegible].- Misc. 2-231

[illegible].- Misc. 2-231 ÷ 1-231 ÷ Conn. 9-273 ÷ 10-401

[illegible].- Misc. 1-[illegible] ÷ 15-135 ÷ 2-231

[illegible].- Misc. 2-232

Band dogs, Mastiffs.- Misc. 6-305 ÷ 2-207-231-281 ÷ Nat. Misc. 2-[illegible]4

Bandy.- Misc. 2-232

Bank Land.- Misc. 13-151 - 2-231

Banks in Northampton.- Misc. 12-317 ÷ 2-232

in Bankrupts.- Misc. 2-232

Bankrupt in England.- Misc. 18-317 ÷ 2-232

Law, 1757 - Misc. 13-189-142 ÷ 14-406 ÷ 2-232

Bankrupts live in Style.- Misc. 11-266 ÷ 2-232

not strictly honest.- Misc. 11-266 ÷ 2-232

Banquets.- Misc 3-62 ÷ 2-232

Baptism.- Misc. 7-340 ÷ 9-392 ÷ 11-332 ÷ 11-324 ÷ 15-64 ÷ 16-140 ÷
19-76-116-150 to 152-324 ÷ 2-128-232 ÷ Mass. 3-304

Sermon.- Comm. 9-366 ÷ Misc. 2-232

Naked.- Misc. 11-[illegible] ÷ 2-232

Baptismal Regeneration.- Misc. 11-323 ÷ 19-116-118 ÷ 2-128-232-271
Comm. 9-397

Baptists.- Misc. 1-1 ÷ 11-391 ÷ 2-232 ÷ 1 to 3

Baptize.- Misc. 2-128-138-232

Bar of a Court of Justice.- Misc 2-232

"Barbarous rabble of Saints".- Misc. 2-129-232

Barber Surgeons.- Misc. 11-190 ÷ 2-233

Barbers were Physicians.- Misc. 5-155 ÷ 6-215 ÷ 9-120 ÷ 12-66 ÷ 17-217
2-232-233 ÷ Comm. 9-377

pulled teeth.- Misc. 6-215 ÷ 2-231

[illegible] [illegible].- Misc. 2-232 ÷ Mass. 2-16 ÷ [illegible]

Barberry.- Misc. 3-80 ÷ 9-231 ÷ 12-65 ÷ 2-124-233 ÷ Nat. Hist. 2-[illegible]

Bare [illegible] judgment &c.- Misc. 2-263

Bark boxes.- Indian.- Misc 9-271 ÷ 2-232

Barking.- Misc. 2-232

Bark for Tanners.- Misc. 10-124-125 ÷ 12-308 ÷ 2-232

Barm and Yeast.- Misc. 3-31 ÷ 2-232

[illegible].- Misc. 2-131

in England.- Misc. 19-208 ÷ 2-232

Indian.- Misc. 12-68 ÷ 2-232

Barns.- Misc 12-68 . 19-208 ÷ 2-233 ÷ Nat. Hist. [illegible]

Barm or Brain [illegible] .. Misc. 2-232

Barley break .. Misc. 1-327 ÷ 2-232

Barrels and [illegible] .. Misc. 1-32 ÷ 37 ÷ Comm. and Misc. 1-34

Barrels for Meat.- Comm. and Misc. 1-324

for Meat and [illegible].- Misc. 7-337-361 ÷ 2-232

for fish.. [illegible] 10-73 ÷ 6-302 ÷ 2-232

for flour.- Misc. 2-232 ÷ Comm. 10-17 ÷ Comm. and Misc. 1-314

Barrier [illegible]

Barrow.- Misc. 2-232

Barter.. Misc. 15-356 ÷ 2-232

Base, a play, a garment.- Misc. 2-232-276 ÷ Comm. 9-287

[illegible] of the Greek and Roman [illegible] .. Misc. 2-232.

Basket, Indian.- Misc. 9-171 ÷ 2-232

Basil C.. Misc. 3-413 ÷ 7-271 ÷ 2-232 ÷ 17-146 ÷ 18-152 ÷ Comm. 10-345

Bass, a [illegible] .. Misc. 11-30 ÷ 2-231

Sung by a "matchless dove".. Misc. 2-221-232

Bastard in England.. Misc. 2-232 ÷ Comm. and Misc. 1-155

Bastile .. Misc. 2-232

Battalion.- Misc. 2-233

Batten.- Misc. 2-233

Battle [illegible] flowers.. Misc. 11-[illegible] ÷ 2-233

Battologist - Misc. 2-152 ÷ 233

Bay.- Misc. 5-175 ÷ 2-233 ÷ Comm. 9-267

Bay, or bark at the moon.- Misc. 11-340 ÷ 2-232

Bayberry.. Misc. 3-80 ÷ 9-231 ÷ 12-55 ÷ 2-233 ÷ Nat. Hist. 2-124-244

Bawd.- Misc. 11-39 ÷ 2-233

Beacon.- Misc 3-65 ÷ 2-233-168 ÷ Comm. 9-357

Bead.- Misc. 11-342 ÷ 2-233

Bead roll.- Misc. 2-233

Beads as ornaments.- Misc. 10-377 ÷ 11-194 ÷ 10-78 ÷ 2-233

Beaker, [illegible] .. Misc. 2-216-233

Beadsman.- Misc. 2-233

Beam.- Misc. [illegible] ÷ 18-423 ÷ 2-228-233

Beans.- Misc. 3-40 387 ÷ 8-307-379 ÷ 11-267 ÷ [illegible] ÷ Nat. Hist. 2-[illegible]

Bearings and [illegible] beggars.. Misc. 2-236

Beard.. Misc. 14-5 ÷ 2-233

Beards.. Misc. 2-234

Bearing Cloth.. Misc. 2-[illegible]

Bear meat.. Misc. 9-129 ÷ 2-233

Bear wards.. Misc. 2-233

Beautiful, &c. Misc. 2-233

Man.. Misc. 19-161 ÷ 2-233

Woman.. Misc. 7-379 ÷ 2-233

Beauty.. Misc. 2-270-233 ÷ Conn. 9-353-358 ÷ Misc. 2-276

of Nature.. Misc. 15-25 ÷ 2-233

Beaver.. Misc. 2-233

Bed.. Misc. 9-118 ÷ 12-278 ÷ 16-347 ÷ 2-234 ÷ Conn. 9-263-265

Bed bugs.. Misc. 3-184 ÷ 8-305 ÷ 2-234

Bed covering.. Misc. 12-44 ÷ 15-13-178-440 ÷ 2-234 ÷ Conn. 10-333

Bed room.. Misc. 2-234 ÷ Conn. 9-307
Bedstead.. Misc. 12-278 ÷ 2-234 ÷ Conn. 9-263
Bee, or labor given.. Misc. 15-46 ÷ 2-233

Beech.. Misc. 7-396 ÷ 11-372 ÷ Conn. 9-329

Beef.. Misc. 9-228-230-292 ÷ 11-202 ÷ 14-112-209 ÷ 16-48 ÷ 18-172-446
2-233 ÷ Had. 3-50

Beefsteaks.. Misc. 3-53 ÷ 2-233

Bee Hunting.. Misc. 8-307 ÷ 9-74 ÷ 2-233

Beer.. Misc. 8-392 ÷ 11-166 ÷ 13-96 ÷ 10-21 ÷ 2-234 ÷ 19-210

Bees.. Misc. 3-56 ÷ 9-144 ÷ 11-319 ÷ 15-124 ÷ 18-180 ÷ 19-386 ÷ 2-233

Wild.. Misc. 3-145 ÷ 6-124 ÷ 2-233

Beeswax.. Misc. 9-145 ÷ 15-125 ÷ 2-233

Beeves.. Misc. 2-114 ÷ 2-147-233

Beggary.. Misc. 7-337 ÷ 2-234

Beggars, English.. Misc. 7-78 ÷ 11-344 ÷ 15-38 ÷ 2-234

none in New England.. Misc. 3-161-149 ÷ 2-234

in the United States.. Misc. 9-104 ÷ 2-234 ÷ Conn. 9-432

Behavior in Church.. Misc. 2-234-272-28[illegible]

Behaviour [illegible] of the [illegible] men.. Misc. 2-234-440

Belgians.. Misc. 7-155 ÷ 2-234

[illegible] the Bell [illegible] - Misc. 4-215 [illegible]

Ringing (see Curfew). - Misc. 7-176-394 ÷ 8-398 ÷ [illegible]

Belcour. - Misc. 12-107 ÷ 2-234

Bells in New England. - Misc. 8-395 ÷ 9-349 ÷ 12-70-104 ÷ 13-330 ÷ 15-325
2-234

on Animals. - Misc. 11-86-136 ÷ 2-234.

Belly cheering - gluttons. - Misc. 2-2[illegible]-273

rare. - Misc. 2-234-273 ÷ Conn 9-429

gods belly slaves. - Misc. 2-234 ÷ Conn. 9-429

Bequests often misapplied. - [illegible] 2-23[illegible] ÷ Misc. 2-234

Berkshire. - Misc. 8-109 to 123 ÷ 2-234

Bermis. - Misc. 9-149 ÷ 12-182 ÷ 15-32 ÷ 19-232 ÷ 2-234

Besoms. - Misc. 2-234-292

Bet or Betting. - Misc. 2-234.

Better Times. - Misc. 12-418 ÷ 2-234

Betrothment and what followed. - Misc. 11-329 ÷ 2-234

Bever - refreshment between meals. - Misc. 2-233

Beverages. - Misc. 15-436 ÷ 2-233

Bible and wrong. - Misc. 4-6 ÷ 2-234

Bible, kept for show. - Misc. 11-266 ÷ 2-234

Bibles. - Misc. 8-[illegible]3 ÷ 11-21 ÷ 15-01 - 18-443 ÷ 18-24 ÷ 2-234

Bidding the Beads used in the time of Henry VIII. - Misc. 2-233

Bier walk, the church road for burials. - Misc. 2-234

Bigotry. - Misc. 18-5 ÷ 2-234 ÷ Conn. 9-286

Billet dealers, sellers of wood &c. - Misc. 2-234

Bin, corn in wine bin. - Misc. 2-234 ÷ Conn. 9-335

Birch, sap and wine. - Misc. 11-372 ÷ 2-234-298c
[illegible] - Misc. 8-101 ÷ 9-47 ÷ 11-327-372 ÷ 2-234 ÷ Conn. 9-323

Birds in cages. - Misc. 2-234-237

Bird catching. - Misc. 11-89 ÷ 2-234

Lime. - Misc. 11-83 ÷ 2-234

Music. - Misc. 7-402 ÷ 15-228 ÷ 16-105 ÷ 19-22 ÷ 2-234-298c

Birds, eaten in England, 400. - Misc. 18-275 ÷ 2-234

in Ireland. - Misc. 11-322 ÷ 2-234

of Spring. - Misc. 5-115 ÷ 2-234

Birds [illegible] Misc. 1-302 ÷ 2-234

Bir[illegible] "Tinglers" [illegible] Misc. 14-34 ÷ 2-234

Bishops.- Misc. 6-139 ÷ 11-275 ÷ 2-234

Bitch.- Misc. 11-39-47 ÷ 2-234

Blackamoore.- Misc. 11-358 ÷ 2-234

Blackbird.- Misc. 6-167 ÷ 2-234

Blacklead.- Misc. 7-320 ÷ 17-224 ÷ 2-234

Blackleather.- Misc. 4-405 ÷ 2-234

Blacksmiths.- Misc. 7-80 ÷ 12-120 ÷ 2-234

Bladders full of wind - Misc. 2-234

Blankets.- Misc. 17-45-377 ÷ Comm. 10-333 ÷ Misc. 2-234

Blasting of wheat in New England.- Misc. 3-213 ÷ 16-340 ÷ 2-234

Blenchers.- Misc. 18-167 ÷ 2-234

Blind and lame [illegible] to cure, &c. Misc. 2-234

Blindman's bluff with a towel, &c. Misc. 2-234

Blue.- Misc. 8-341 ÷ 2-234

Blue and other dyes.- Misc. 3-26 ÷ 2-234-256

Blue Eyes.- Comm. 9-336 ÷ Misc. 2-284

Board, price of 16th Century - Mis. 9-50-53 ÷ 2-235

price of later.- Misc. 9-146 ÷ 15-290 ÷ 16-291 ÷ 17-148 ÷ 2-235

Boards.- Misc. 9-124 ÷ 11-17 ÷ 19-392 ÷ 15-188-416 ÷ 2-234

Boatman.- Misc. 9-132 ÷ 2-235

Bodice.- Misc. 8-349-411 ÷ 17-41 ÷ 2-234 ÷ Comm. 9-353 ÷ 10-325-383-389

Bodkin.- Misc. 2-138-140-234 ÷ 12-149 ÷ Comm. 10-449

Boggish.- Misc. 2-234

Boil. A Maid was boiled at Smithfield for poisoning sundry persons.-
Misc. 9-405 ÷ 1-65 ÷ 2-234

Boll, bowl, any thing round.- Misc. 2-234

Bolster.- Misc. 2-235

Bolter. The miller had a bolting cloth.- Misc. 9-108 ÷ 2-235

Separates bran from meal.- Misc. 1-170 ÷ 4-307 ÷ 2-235 ÷ Comm.
9-120 ÷ Nat. History 2-100

Bolting mill.- Misc. 9-122 ÷ 2-235

Bolls and [illegible] - Misc. 2-235

Bombazina.- Misc 2-235

Bombas a delicate [illegible] for weaving [illegible] - Misc. 1-297-33 ÷ 2-235

Bombasin.- Misc. 2-235

Bombast.. "cotton or Bombast" - Misc. 6-1.5 ÷ 2-235

Linen sewed with flax between - Misc. [illegible] ÷ 2-235

Bone Lace.- Misc. 9-56 ÷ 10-319 ÷ 2-235

Bones.- Misc. 12-[illegible] ÷ 2-235

To make no bones.- Misc. 2-235

Bonfire.- Misc. 9-266 ÷ 18-271 ÷ 2-235

Bonnet.- Misc 1-249 ÷ 5-145 ÷ 11-40 ÷ 12-258 ÷ 15-279-419 ÷ 16 337 ÷ 17-57 ÷ 19-228 ÷ 2-41-235 ÷ Conn. 7 321

Book binding- Misc. 18-87 ÷ 2-235

[illegible] case.- Misc. 18-161 ÷ 2-235

Peddlers.- Misc. 12-75 ÷ 2-235

Books in New England.- Misc. 14-288 ÷ 15-284 ÷ 18-86 ÷ 2-235

of Childhood.. Misc. 13-117 ÷ 16-232 ÷ 2-235 ÷ Conn. 9-317

of Squires.- Misc. 7-117 ÷ 2-235

Some Titles.- Misc. 8-313 ÷ 2-235

Booksellers, a few under William and Anne.- Misc. 7-64 ÷ 2-235

[illegible].- Misc. 2-187-235-244

Boorish.- Misc. 2-235

Boots- Misc. 9-66 ÷ 2-235

of [illegible].- Misc. 11-339 ÷ 2-235

[illegible] Hall.- Misc. 3-100 ÷ 12-57 ÷ 2-235-291

Bo-peep.- Misc. 2-235 ÷ Conn. 7-237

Borers.- Misc. 15-179 ÷ 2-235

Boston Market.- Misc. 18-210 ÷ 2-235

Botany.- Misc. 14-41-61 ÷ 2-235

Bottle glass.- Misc. 12-53-61 ÷ 17-146 ÷ 2-235

Bottom applied to a [illegible].- Misc. 1-58 ÷ 11-34 ÷ 2-235

of farm.- Misc. 2-235-244 ÷ 11-248

Bough [illegible].- Misc. 2-235

Boundaries.- Misc. 12-115 ÷ 2-235

Bounty for killing vermin wolves, &c. Misc. 3-58 & 61 ÷ 8-105 ÷
12-122 ÷ 2-235

on tar, masts &c. Misc. 7-302 ÷ 11-94 ÷ 2-235

Bow, inclination of the body.— Misc. 2-235

Bow-bells.— Misc. 5-150 ÷ 7-119 ÷ 12-155 ÷ 2-234

Box.— Misc. 12-12 ÷ 2-235 ÷ Conn. 9-225

Boys and girls together in school.— Misc. 4-207 ÷ 16-71 – 18 10 ÷ 2-235

Boys Plays.— Misc. 19-24 ÷ 2-235

Branding animals.— Misc. 16-12 ÷ 2-12-235

Brandy.— Misc. 7-316 ÷ 10-42 ÷ 2-235

Brandwine = Brandy. Misc. 2-235

Brass articles.— Misc. 17-88 ÷ 2-236 ÷ Conn. 10-336-341-372-406

Brass.— Misc. 17-88 ÷ 2-236 ÷ Conn. 10-272

Brawling.— Misc. 2-236

Bra[illegible].— Misc. 1-16 ÷ 2-236

Bray.— Misc. 2-236

Bread and Beer between meals.— Misc. 2-236 ÷ Mass. 3-111

and Butter.— Misc. 2-236 ÷ Conn. 9-269

[illegible].— Misc. 8-3[illegible] ÷ 2-236

and Cider.— Misc. 12-360 ÷ 18-150-438 ÷ 2-236

and Milk.— Misc. 3-101 ÷ 4-86 ÷ 18-159-457 ÷ 2-236

of brayed corn.— Misc. 8-391-410 ÷ 13-98 ÷ 11-138 ÷ 18-418 ÷ 2-236 ÷
Nat. Hist. 2-274-275

Bread corn.— Misc. 2-236

Breakfast.— Misc. 1-62 ÷ 8-343-387 ÷ 2-236

Breech.— Misc. 2-236

Breeches.— Misc. 1-205 ÷ 12-317 ÷ 2-236

Stockings and Shoes.— Misc. 8-111 ÷ 2-281 ÷ Conn. 9-297-302

Breeding good.— Misc. 8-327 ÷ 2-236

Bre[illegible].— Misc. 11-39 ÷ 2-236

Bribery in England.— Misc. 11-398 ÷ 2-236

Bridal [illegible].— Misc. 2-236 ÷ Conn. 9-210

[illegible].— Misc. 2-236 ÷ Conn. 9-210

Brick.— Misc. 7-110 ÷ 10-38 ÷ 17-32-74 ÷ 2-236 ÷ Conn. 9-341

Brick Buildings.- Misc. [illegible] 67 ÷ [illegible] ÷ Comm. 9-341

[illegible] Cups.- Misc. 11-228 ÷ [illegible] ÷ 2-236

[illegible].- Misc. 2-205-236

Bridge.- Misc. [illegible] 317 ÷ 2-210 ÷ 2-236

Brigade.- Misc. 2-236

Brigandage.- Misc. 1-17 ÷ 7-75 ÷ 2-236

Brimstone.- Misc. 14-294 ÷ 16-98 ÷ 2-236

[illegible].- Misc. 2-236

Brocade.- Misc. 4-312 ÷ 14-25-26 ÷ 2-236

Broom Corn.- Misc. 4-241 ÷ 2-236 ÷ 11-96 ÷ Hand. 3-13-188 ÷ Nat. Hist. 2-136

Staff.- Misc. 2-236

to Sweep the dust.- Misc. 2-236 ÷ 5-168 ÷ 6-214 ÷ 1-58 ÷ 2-160-181

Broth.- Misc. 8-380 ÷ 11-63 ÷ 2-236

Brotherhood.- Misc. 9-418 ÷ 11-238 ÷ 16-22 ÷ 18-198 ÷ 2-236 ÷ Comm. 9-384-[illegible]

Nat. Hist. 2-10

Brothel.- Misc. [illegible] 36 ÷ Comm. 9-[illegible]

Brown.- Misc. 2-235-283

Browns Pastorals, printed in 1625.- Misc. 2-289

Brushes of millet.- Misc. [illegible]

[illegible].- Misc. 2-236

Brutality.- Misc. 2-236

[illegible] Classes.- Misc. 18-323 ÷ 2-236

[illegible].- Misc. [illegible] 36

Buck [illegible] of ashes [illegible] washing linen.- Misc. 2-236

Comm. 9-329

Bucket.- Misc. 13-416 ÷ 2-236

Bucking.- Misc. 13-416 ÷ 2-236

Buckles.- Misc. 2-236 ÷ Comm. 10-337-425

Buckram.- Misc. 2-236 ÷ Comm. 10-321-338

Buckwheat.- Misc. 3-77-79-85 ÷ 7-100 ÷ 11-217 ÷ 13-240 ÷ 2-236 ÷ Comm. [illegible]

Buckwheat Cakes.- Misc. 3-85 ÷ 2-236

Buff-coats.- Misc. 12-58 ÷ 18-106 ÷ 2-237

Buffet.- Misc. 4-241 ÷ 7-88 ÷ 8-108 ÷ 10-460 ÷ 2-237

Buggy, Bugbear, and Bugaboo.- Misc. [illegible] 229 ÷ 2-236-208-273-280

Bullfrogs.- Misc. 3-227-187 ÷ 9-269 ÷ 2-14-236 ÷ Nat. Hist. 1-172
Bull Town.- Misc. 5-145 ÷ 11-33-279 ÷ 2-140-236
Bumblebees.- Misc. 9-144 ÷ 2-237
Bundling.- Misc. 7-324 ÷ 19-362 ÷ 2-237 ÷ Mass. 2-44 ÷ Comm. 9-271
Nat. Hist. 2-20
Bunts and Bunting.- Misc. 15-178 ÷ 2-237
Bunyan.- Misc. 11-238 ÷ 2-237
Bureau.- Misc. 15-120-132 ÷ 2-237-236
Burnet, Gov.- Misc. 4-85 ÷ 14-167 ÷ 2-237
Burial.- Misc. 9-36 ÷ 2-237
Burials.- Misc. 2-237-269
Burke, Edward.- Misc. 15-11 ÷ 2-237
Burning People alive in U. S.- Misc. 12-125 ÷ 15-310 ÷ 2-237
In New England.- Misc. 13-174 ÷ 2-237 ÷ Hamp. 127
The Woods.- Misc. 3-215 ÷ 9-302-406 ÷ 12-202 ÷ 15-338 ÷ 2-236
The Moors in England.- Misc. 14-218 ÷ 2-236
The Woods in Siberia.- Misc. 2-236 ÷ Nat. Hist. 2-104
Of the Pope.- Misc. 3-112-114 ÷ 9-264 ÷ 2-236
Burnt Wine.- Misc. 3-137 ÷ 6-241 ÷ 11-38 ÷ 15-42 ÷ 2-235-237
Burying in Churches.- Misc. 11-259 ÷ 2-236
Bushel of Wheat.- Misc. 2-237
Bushes in Commons and in Roads.- Misc. 12-206 ÷ 2-237
In Streets and Roads.- Misc. 9-361 ÷ 12-189 ÷ 2-237
Bush.- Misc. 7-369 ÷ 2-236 ÷ Comm. 9-303 ÷ 10-320-383
Buskins on Legs.- Misc.- 2-237
Buss, a Kiss.- Misc. 2-237-289
But end.- Misc. 2-237
But, to border upon.- Misc. 2-237
Butcher.- Misc. 2-186-237
Butchers Meat.- Misc. 8-96 ÷ 12-296 ÷ 18-393 ÷ 2-237 ÷ Prices
150 ÷ Had. 3-39
Butter.- Misc. 7-171 ÷ 9-233 ÷ 11-188 ÷ 15-140 ÷ 17-65 ÷ 18-98 ÷ 2-237
Buttered Bread.- Misc. 11-39 ÷ 2-237
Butter to Bread as 6 to 1.- Misc. 8-80 ÷ 2-237

Butter was [illegible] – Misc. 7-301 ; 2-237

Buttered Toast. – Misc. 2-237 ÷ Comm. 7-359

Butterflies. – Misc. 7-47 ÷ 11-144 ; 2-237

Butterment, – Misc. 3-140 ; 2-237

Buttermilk and Cheese. – Misc. 7-337 ; 2-237

Buttery. – Misc. 8-392 ; 2-237 ÷ Comm. 7-351

Buttocks. – Misc. ..-300 ; 2-237

Buttonwood. – Misc. 3-76-83 ; 2-237 ; Nat. Hist. 1-111

Button. – Misc. 5-161 ÷ 12-53 ÷ 17-75 300 ; 2-237 ; Comm. 10-373-428

Buttress. – Misc. 2-237

Butts Hinges, – Misc. 2-237 ; Comm. 10-379

Buzz of a Bumblebee. – Misc. 2-237

By. – Misc. 2-237

By and By. – Misc. 2-237

[illegible]

[illegible]

Cabin.. Misc. 9..235 ÷ 10..45 ÷ 2..237

Cabinet. Misc. 4..310 ÷ 7..129 ÷ 11..250 ÷ 14..51 ÷ 15..151 ÷ 2..237

[illegible].. Misc. [illegible] 13..31[illegible] [illegible] Com. 9..[illegible]

Cackling.. Misc. 8..308 ÷ 9..354 ÷ 2..[illegible]

[illegible]

[illegible] Cask or Barrel.. Misc. 2..237

Cage.. Misc. 4..39 ÷ 6..134 ÷ 8..357 ÷ 9..252 ÷ 14..32 ÷ [illegible]

[illegible]

[illegible] Cake is Dough.. Misc. 9..145 ÷ 11..384 ÷ 12..144..269 ÷ 15..241 ÷ 2..[illegible]

Calabash.. Misc. 13..85..387 ÷ 2..60..237

[illegible]

[illegible]

Calash, or carriage.. Misc. 4..308 ÷ 2..238 ÷ Com. 9..338

[illegible]

[illegible].. Misc. [illegible] 151..238 ÷ Nat. Hist. 2..9

[illegible] - Misc. 2..238

Calender.. Misc. 15..260 ÷ 2..230..238 ÷ Com. 9..[illegible]

Calico.. Misc. [illegible]

Calking. Misc. 2..238

[illegible]

[illegible]hise.. Misc. 10..185 ÷ 12..74 ÷ 15..274..356 ÷ 2..[illegible]

[illegible]

[illegible]

[illegible]

[illegible] white [illegible].. Misc. 4..[illegible] ÷ Com. [illegible]

[illegible]

[illegible]

[illegible]

[illegible]

[illegible]

[illegible]

Candle [illegible]

[illegible]

[illegible] Miso. 8 .. [illegible]

[illegible]

Chains .. [illegible]

[illegible]

Cannibals.- Misc. 3 .. 217 ÷ 6 .. 243 ÷ 8 .. 45 ÷ 12 .. 14 ÷ 2 .. 238 ÷ Com. and
Misc. 2 .. 90 .. 204

Canicular Days or Dog Days.- Misc. 2 .. 238 .. 258

Cankerworm .. Misc. 9 .. 274 .. 275 ÷ 12 .. 304 .. 305 ÷ 18 .. 154 ÷ 2 .. 238 ÷ Nat.
Hist. 2 .. 94

[illegible]

[illegible]

[illegible]

[illegible]

[illegible]

[illegible]

[illegible]
[illegible]

[illegible]

[illegible]

[illegible]

[illegible]

[illegible]

[illegible]

[illegible]

[illegible]

[illegible]

[illegible]

[illegible]
[illegible]

[illegible]

[illegible]

[illegible]

[illegible]

Cards as Amusement. – Misc. [illegible] 331

[illegible] Misc. .. 131

Car[illegible]

Car[illegible]

[illegible]

[illegible] Misc. [illegible] 239

[illegible]

Ca[illegible]

[illegible].. Misc 2..239 ÷ Court. 10..456

[illegible] New England.. Misc. 9..277 ÷ 13..346 ÷ [illegible]

[illegible].. Misc 12..302 ÷ 2..239

[illegible] Method of Punishment.. [illegible]

[illegible]

Cartwright. – Misc. 2..239

Carriages.. Misc. 9..252..312 ÷ 11..20..82 ÷ 12..218 ÷ [illegible]

[illegible]

[illegible].. Misc. 16..71 ÷ 2..238

Carrying away food from the [illegible]

[illegible]

[illegible]

[illegible]

[illegible]

[illegible]

[illegible]

[illegible]

[illegible]

[illegible]

[illegible]

[illegible]

[illegible]

[illegible]

[illegible]

[illegible]

[illegible]

[illegible]

[illegible]

[illegible] Misc. [illegible] 2 :: [illegible]

[illegible]

[illegible]

[illegible] es. - Misc. 2 :: 128 :: 240

Catholics. - Misc. 16 :: 193 ÷ 2 :: 240

[illegible]

Cat-o-nine-tails. - Misc. 2 :: 240

[illegible]

[illegible]

[illegible]

[illegible]

[illegible] Misc. 2 :: 240

[illegible] Misc. 2 :: 240

[illegible] Misc. 16 :: [illegible] ÷ 2 :: 239

[illegible]

[illegible]

[illegible]

[illegible]

[illegible]

[illegible]

[illegible]

[illegible]

[illegible]

[illegible]

[illegible]

[illegible]

[illegible]

[illegible]

[illegible]

[illegible]

[illegible] .. Misc. 2-241-261

[illegible] .. Misc. 2-241-294c

Chains.. Misc. 2-241 ÷ Comm. 10-45

Chaffing-dish.. Misc. 2-241 ÷ ~~Comm.~~ 10-337

Chains.. Misc. 2-241 ÷ ~~Comm. 10-436~~ ÷ 7-48

And seals.. Misc. 7-228 ÷ 11-334 ÷ 2-241-262 ÷ 2-241 ÷ Comm. 10-43

Drawn by [illegible] .. Misc. 2-241

Not in [illegible] .. Misc. 11-332 ÷ 2-241

Chair, or palanquin.. Misc. 2-241 ÷ Comm. 9-322

A seat.. Misc. 4-311 ÷ 2-241-262 ÷ Comm. 10-45

Chaise.. Misc. 4-311 ÷ 2-241 ÷ Comm. 9-338

Chalk.. Misc. 2-241 ÷ Comm. 9-33

Own accounts.. Misc. 2-241

Chamber.. Misc. 4-310 ÷ 8-408 ÷ 18-226-326 ÷ 2-215-241-275

Chamber pots [illegible] .. Misc. 9-32 ÷ 2-241

[illegible] .. Misc. 2-241

Champagne.. Misc. 7-277 ÷ 8-87 ÷ [illegible] ÷ 2-107-241

Spain [illegible] .. Misc. 8-37 ÷ 2-241

Change in [illegible] England.. Misc. 15-19 ÷ 2-241

[illegible] .. Misc. 5-34 ÷ 11-[illegible] ÷ 16-37 ÷ 2-241-248 ÷ Comm. 7-27

2-202 ÷ 7-385

Of Temperature.. Misc. 8-488 ÷ 2-241-246

Chant.. Misc. 5-153 ÷ 9-85 ÷ 15-152 ÷ 18-206 ÷ 2-220-241

[illegible] .. Misc. 9-83 ÷ 2-220-241

Chanticleer, [illegible] .. Misc. 1-281 ÷ 2-241-345

Chantry.. Misc. 11-280-287 ÷ 14-337 ÷ 2-241

Character.. Misc. 12-401 ÷ 2-241

Charcoal.. Misc. 4-317 ÷ 9-134 ÷ 15-172 ÷ 2-241 ÷ Ed Enc. V-627

Chare [illegible] .. Misc. 2-144-241

Charms.. Misc. 11-349 ÷ 2-241

Chariot.. Misc. 4-386 ÷ 2-140-241 ÷ Comm. 7-338

Charms to keep off nightmares.. Misc. 11-287 ÷ 2-241

To cure Diseases.. Misc. 1-338-339 ÷ 18-350 ÷ 2-108-11 ÷ Comm. 9 228-234

Chape.. Misc. 2-241 ÷ Comm. 10-484

Chapel, a chest where relics are preserved.. Misc. 2-241 ÷ Ed. Encl. V-623 [illegible] — Misc. 2-241

Chapman, [illegible] — Misc. 11-289 ÷ 2-241

Charles 1st and 2d. — Misc. 1-78 ÷ 6-384 ÷ 11-403 ÷ 18-05 ÷ 19-8 ÷ 2-144-241

Chastity. — Misc. 7-331 ÷ 11-34-300 ÷ 2-241

Chaucer. — Misc. 7-[illegible] ÷ 9-324-325 ÷ 11-286 ÷ 2-241 ÷ 239 ÷ Comm. 9-429

[illegible] — Misc. [illegible] 2-241

Checkers.. Misc. 11-289 ÷ 2-241 ÷ Comm. 9-288

Cheese made with sage. — Misc. 11-210 ÷ 15-142 ÷ 18-100 ÷ 2-240

   Cakes. — Misc. 9-234 ÷ 2-240-266

Chequed Shirts. — Misc. 9-200-201-179 ÷ 12-343 ÷ 14-274 ÷ 2-241

Cherl.. Misc. 2-239

Cherries. — Misc. 3-98 ÷ 12-208 ÷ 2-45-177-242 ÷ Nat. Hist. 2-76-90

Cherry [illegible] — Misc. 7-[illegible] ÷ 2-242

   [illegible] — Misc. 2-[illegible] ÷ 13-[illegible] ÷ 14-[illegible] ÷ 2-242 ÷ Comm. 9-[illegible]-289-290

   [illegible] — Misc. 2-242

Cherup, same as chirp. — Misc. 2-242

Chest. — Misc. 10-242 ÷ 12-92 ÷ 15-154 ÷ 2-242 ÷ Comm. 9-335

Chestnut. — Misc. 1-[illegible] ÷ 2-242

Chestnut in Europe and United States. — Misc. 1-[illegible] 11-[illegible] ÷ 2-242

Chests with drawers. — Misc. 5-132 ÷ 2-242

[illegible] — Misc. [illegible] 2-242

[illegible] — Misc. 11-336 ÷ 2-242

[illegible] — Misc. 2-242 ÷ Comm. 9-335

[illegible] — Misc. 9-324 ÷ 2-[illegible]

[illegible] — Misc. 12-410 ÷ 2-242

[illegible] cradle. — Misc. [illegible] ÷ [illegible] ÷ 2-[illegible]-87

[illegible] — Misc. 2-242

[illegible] Backs. — Misc. 7-21[illegible] ÷ 2-242

   [illegible] — Misc. [illegible] ÷ 8-[illegible] ÷ [illegible] ÷ 2-242

   [illegible] — Misc. 2-242 ÷ Comm. 9-345

   [illegible] — Misc. 8-385-390 ÷ 9-[illegible] ÷ [illegible] ÷ Comm. 9-343-346

   [illegible] — Misc. [illegible]-107 ÷ [illegible]-310 ÷ 8-390-409 ÷ 11-83 ÷ 2-242

[illegible] — Misc. 9-308 ÷ 12-94 ÷ 2-242

[illegible] Beck. — Misc. 2-242

[illegible] } Mutton.- Misc. 2·242
of [illegible] rogs.- Misc. 11-44 ÷ 2·242 ÷ Conn. 9-327-328
Chinese in America.- Misc. 16-17 ÷ 2-242
China.- Houses in L. Misc. [illegible] ÷ Conn. 9-[illegible]
or Porcelain.- Misc. 7-13 ÷ 15-88 ÷ 2·242 ÷ Conn. 9-265 ÷ 10-311
Chintz.- Misc. 4-297-303 ÷ 12-45 ÷ 2-242
Chip.- Misc. 9-357 ÷ 2-242
Chirurgeon.- Misc. 2·242
Chitterlings.- Misc. 2·242
Chivalry.- Misc. [illegible]-341 ÷ 2-242
Sismondi.- [illegible] 11. 10 [illegible] 16-226-270 ÷ 2-242 ÷ Ed. [illegible]-155
Chocolate.- Misc. 9-237 ÷ 13-210 ÷ 2·242 ÷ Conn. 9-224 ÷ Porcelain 54
Choirs.- Misc. 11-32 ÷ 2·242
Chop House.- Misc. 2·242.
Chop Logic.- To cut by blows.- Misc 2·242
"Chopping knife under his girdle".- Misc. 2·242
Chorister, or Quirister.- Misc. [illegible] ÷ 2-217-206-242
Christ.- [illegible] Misc. [illegible]-423-425-432 ÷ 14-[illegible] ÷ 2·243
his regard for the poor.- Misc. [illegible] ÷ 2·242
his teachings.- Misc. 17-210 ÷ 2-243 ÷ Conn. 9-380
Why opposed.- Misc. 2·242 ÷ Nat. Hist.- 2-78
His poverty.- Misc. 15-12 ÷ 2-243 ÷ Conn. 9-427
Christen (to baptise).- Misc. 9-393 ÷ 2-242
Christendom. In all, &c.- Misc. 2-242
Christening Banquet.- Misc. 9-61 ÷ 2·241
Dinners.- Misc. 9-393 ÷ 2·242
Mantle.- Misc 4·226 ÷ 5-156 ÷ 9·393 ÷ 11·43-354 ÷ 7·300 ÷ 13·267 ÷ 2·242.
Christian names.- Misc 3-203-120-188 ÷ 9-58-[illegible] ÷ 11·271 ÷ 16-82-295-354 ÷ 2·111-194-242 ÷ Mass. 3-283 ÷ Conn. Misc. 1-246-257-263 ÷
Cr[illegible].- Misc. 2-243 ÷ Conn. 9-430
Christianity.- Misc. 2-255 ÷ Nat. Hist. 2-1
Paganized.- Misc 1-373 ÷ 3-80 ÷ 2·242
Religion, &c.- Misc. 14-18 ÷ 16-18-158-302 ÷ 19-142-218 ÷ 2·242
Christmas.- Misc. 7-175-301-373 ÷ 2·242

Christmas doings.– Misc. 1-300 ÷ 2-243

Birth of Christ.– Misc. 1-379 ÷ 5-10 ÷ 7-175-301-373 ÷ 8-[illegible]

307 [illegible] ÷ 2-243 ÷ Mass. 3-295

Pie.– Misc. 18-301 ÷ 2-243

Chronographers.– Misc. 2-243-298

Chronology.– Misc. 1-365 ÷ 2-243-261

Chuck.– Misc. 11-284 ÷ 2-243 ÷ Comm. 9-354

[illegible] Misc. 7-230 [illegible]

Church Door.– Misc. 2-243

Of England.– Misc. 8-361 ÷ 9-413 ÷ 12-81-82 ÷ 16-118-306 ÷ 19-70 to 81

[illegible] 7 ÷ [illegible] 3-261

See Guizot.– Misc. 7-354 ÷ 2-243

Free.– 12-432 ÷ 19-376 ÷ 2-243

Churches, Beauty of.– Misc. 12-12 ÷ 2-243

Early.– Misc. 12-12 ÷ 2-243

In England.– Misc. 12-32 ÷ 2-243 ÷ Comm. 9-324-376 ÷ Comm. & Misc

1-2-22 ÷ 2-218

Rich.– Misc. 16-261 ÷ 2-243

Churching.– Misc. 4-226-227 ÷ 1-37 ÷ 19-149 ÷ 2-243

Churl.– Misc. 2-239

Churning.– Misc. 11-188 ÷ 15-140 ÷ 2-243

Chymist.– Misc. 2-243

Cider.– Misc. [illegible] ÷ 3-39 ÷ 9-[illegible] ÷ 8-249 ÷ 8-307 ÷ 10-331 ÷ 11-2[illegible] [illegible]

357-361-360 ÷ 13-85 ÷ 15-193 ÷ 16-284-285 ÷ 15-200 ÷ [illegible]

398 ÷ 2-243-292-296 ÷ Comm. 9-262

Mill.– Misc. 8-357 ÷ 16-285 ÷ 12-361 ÷ 2-243

Cigars.– (see Segars) – Misc. [illegible]

Cinders.– Misc. 2-243

[illegible] Misc. 2-243

Cinnamon.– Misc. 11-288 ÷ 2-243

[illegible] Misc. 2-243

Cities and their vices.– Misc. 10-21 ÷ 12-30-31 ÷ 19-248 ÷ 2-243

Cities.– Misc. 11-296 ÷ 2-243

Civet.– Misc. 9-328 ÷ 2-243

Civilization.– Misc. 7-351-350 ÷ 8-[illegible] ÷ 2-243 ÷ Nat. Hist. 2-[illegible]

[illegible] Misc. 2-[illegible]

[illegible] Misc. 4-7 ÷ 9-256 ÷ 11-[illegible] ÷ [illegible] ÷ Conn. [illegible]

[illegible].- Misc. 7-5 ÷ 2-243

Clap-board.- Misc. 4-241-318 ÷ 11-18 ÷ 14-216 ÷ 15-188-416 ÷ 2-243

of Thunder.- Misc. 2-243

Clapping the hands.- Misc. 2-243

Clarion.- Misc. 2-243

Clash.- Misc. 2-243-254-280

Clearing Land.- Misc. 2-244 ÷ Conn. 9-288-290-291

Clearings, Indian.- Misc. 12-205-2-244

Cleanliness.- Misc. 12-596 ÷ 16-294 ÷ 2-243-244 ÷ Conn. 9-388-424

Cleavers and Scimiters.- Misc. 2-244

Knives and axes.- Misc. 2-244

Clergy.- Misc. 5-49 ÷ 185-309-354-390 ÷ 8-95 ÷ 14-10-17-18 ÷ 15-32 ÷ 2-244-289

Benefit of.- Misc. 7-52-59 ÷ 9-10 ÷ 2-244 ÷ Conn. 5-144 ÷ N. A. Rev. Ap. 1828

Despised.- Misc. 7-309-294-299 ÷ 3-51 ÷ 2-244

And Laity.- Misc. 19-378 ÷ 2-244

Not as good as the Laity.- Misc. 14-17 ÷ 2-244

Romish.- Misc. 9-50 ÷ 14-16 ÷ 2-244

[illegible].- Misc. 2-[illegible]

Clerk in Church of England.- Misc. 8-14-15-238 ÷ 2-244

Chaucer.- Misc. 11-289 ÷ 2-244

[illegible].- Misc. 4-233 ÷ 2-235-244

Cliffs.- Misc. 2-244

[illegible].- Misc. 2-244

[illegible] 244

[illegible].- Misc. 1-[illegible] 11-[illegible] ÷ 12-[illegible] 14-[illegible] ÷ 17-[illegible] ÷ 2-244
Conn. 10-56

"[illegible] fellows".- Misc. 2-244-280-292-293

[illegible].- Misc. 7-414 ÷ 11-300 ÷ 2-244-292 ÷ Nat. Hist. 2-85

"Clock".- Misc. 2-244

Clock, click, cluck, clack are related.- Misc. 8-145 ÷ 11-200 ÷ 12-380 ÷ 15-96 ÷ 17-318
2-244 ÷ Conn. 9-280

[illegible].- Misc. 7-222 ÷ 2-17[illegible]

Clocks, Iron.- Misc. 19-328 ÷ 2-244

[illegible] 335 [illegible]

Cloak.—Misc. 1-322 . 2-117-.44

Cloth making.—Misc. 10 34 ÷ 2 244 ÷ Comm. 10-292-299

Of gold or silver.—Misc. 2-[illegible] ÷ Comm. 10 [illegible]

Clothes hung out to dry.—Misc. 2-244-250-283 ÷ Comm. 9-313

hung on [illegible]—Misc. 1 338 ÷ 2 244

Clothier.—Misc. 1 330 ÷ 2-244 ÷ Comm. 10 304

Clothing [illegible] 11 380 ÷ 2 244

Clothing in cold days.—Misc. 14 330 ÷ 2 [illegible]

Of Coiners.—Misc. [illegible]-100 ÷ 2-[illegible]

Clown.—Misc. 1-30 ÷ 9-338 ÷ 2-228 ÷ 15-30 ÷ 10-202-203-204-91 ÷ [illegible]
44

[illegible]—Misc. [illegible] 3[illegible] ÷ 2 244

Clouds.—Misc. 8-316 ÷ 2 244

Clouts.—Misc. 11-289-[illegible] ÷ 2-244 ÷ Comm. [illegible]-300

Babe C.—Misc. 18-77 ÷ 2-244 ÷ Prices-323

[illegible]—[illegible]—Misc. 2 244 ÷ Chas. 3-[illegible]

Clown.—Misc. 2-164-235-244

Club.—Misc. 3-112 ÷ 2-244

[illegible]—Misc. 2 244 ÷ 245

Coach.—Misc. 1-333 ÷ 8-372-392 ÷ 2-[illegible] 245 ÷ Comm. 9-333 ÷ Comm and Mess
1-160

Coadjutive.—Misc 2-245

Coagulate.—Misc. 2 245

Coal in Cornwall.—Misc. 1 317 . 8-371 . 392 ÷ 9-83 ÷ 2-245

Coat of arms of Romans and others.—Misc. 5-10[illegible] ÷ 2-245

Of [illegible]—Misc. 7-32 ÷ 2 245

Coat armour.—Misc. 2-245

Lions and [illegible] birds.—Misc. 2-245

Of [illegible]—Misc. 2-245

Coat which covers.—Misc. 18-106 ÷ 2-245 ÷ Comm. 9-305

Of [illegible], engraved in London, 1745.—Misc. [illegible]-199 ÷ 2-245

Of Boys.—Misc. 7-61 ÷ 2-245 ÷ Comm. 7-272-378

Cob.—Misc. 2-245-[illegible] ÷ Comm. 9-330

Cobble .. Misc. 2-245

Cobbler.- Misc. 9-330 ; 2-245-277 ; Form 9-330

Of Agawam - Misc. 1-192 ; 2-245

Cob-web.- Misc. 12-107 ; 2-246 ; Form 9-[illegible]

Cone.- Misc. 2-245

Cock.- Misc. 2-301 ; 2-245

The [illegible] - Misc. 7-115 . 7-5 ; 14-322 ; 2-40-3-5 ; 11-
286 . Form 9-319

Cockade .. Misc 14-404 . 2-246

Cocked - Beaver Cocked - Misc. 2-107 ; 2-245

Hat - Misc. 8-117 . 2-130-37-245

Cock-fighting - Misc. 7-220 ; 2-37-245

Cockney .. Misc. 2-245

Cockshure - Misc. 2-245

Cod piece - Misc. 3-16 ; 7-154-151 ; 9-52 ; 11-45 ; 2-245 Form 9-[illegible]

Coffee - Misc 1-31 ; 2-22-33 ; 7-382 ; 9-256 ; 11-141 ; 13-105-413 ; 14-235
15-136 ; [illegible] ; 2-7-245 ; Form 9-134-264

Houses - Misc. 9-207 ; 2-245

[illegible] - Misc. 10-40 ; Form 9-338 ; 2-245

Coffin.- Misc. 3-53 ; 5-51 ; 2-246

[illegible] - Misc. 2-111-105 ; 2-245

In trading - Misc. 11 ; 16 ; 2-246

[illegible] - Misc. 7-382 . 2-245-134

Coif - Misc. 17-42 ; 2-46-290 ; Form 9-321

[illegible] - Misc. 2-246 . Form. 9-384

Coinage .. Misc. 8-15 ; 2-246

Coins.- Misc. 6-89-123 ; 7-133-157 ; 15-46 . 15-670 ; 2-246

[illegible] - Misc. 2-246 ; Form 9-86

Cold - Misc. 3-31-55-77 ; 9-140-141-142 ; 2-246

[illegible] - Misc. 7-7 ; 2-247

Collar.- Misc. 3-36 . 9-104 ; 11-36 ; 13-446 ; 2-226-247-277

Collections of proverbs - Misc. 2-152 ; 2-247

of [illegible] Bards [illegible] - Misc. 2-60-247

College [illegible] - Misc. 10-90 ; 2-246 [illegible] — Misc. 7-328 ÷ 9-52 ÷ 10-292 ÷ 2-[illegible] 316

  [illegible] — Misc. 8-[illegible] 323 ÷ 2-247

[illegible] — [illegible] 11

[illegible] — Misc. [illegible]

[illegible] — [illegible] 2-[illegible]

[illegible] — [illegible]

Colonies in America — Misc. 5-8-57 ÷ 10-24 ÷ 18-[illegible] ÷ 2-246

Colour of [illegible] Slaves — Misc. 8-11 ÷ 14-236-95 ÷ 2-246 ÷ Nat.

      Hist. 2-315

  Many. — Misc. 8-10[illegible] ÷ [illegible] ÷ Comm. 9-331

  Of Houses. — Misc. 8-336 ÷ 11-71 ÷ 2-246

Combs. — Misc. 12-53 ÷ 2-246 ÷ 10-366-421

[illegible] — Misc. 10-163-164 ÷ 2-246-247 ÷ [illegible]

Comets. — Misc. 3-[illegible] ÷ 13-221 ÷ 2-[illegible]

Commentators on the Bible. — Misc. 18-73 ÷ 2-246

Commerce. — Misc. 15-220 ÷ 18-47-323 ÷ 2-246

Commonness. — Misc. 2-246

Commonalty — Misc. 2-29-[illegible]

Commoners — Misc. 2-246

Common Law — Misc. 9-80 ÷ 16-150 ÷ 2-246 ÷ [illegible] 321

Common Pastures. — Misc. 2-[illegible] ÷ Comm. 6-66

Common People. — Misc. 2-246

Common Place Book. — Misc. 2-246

Common Prayer. — Misc. [illegible] ÷ 2-246

Common Sense. — Misc. [illegible] ÷ 2-246

Common Things. — Misc. [illegible] ÷ 2-246

Commons, Division of. — Misc. [illegible]-335 ÷ 12-102 ÷ 2-246

Commons. — Misc. 2-[illegible]

Company. — Misc. 2-[illegible]

Comparison. — Misc. 2-246

Compass. — [illegible]

  [illegible] — Misc. 7-358 ÷ 2-247 ÷ [illegible] Misc. 2-343-3[illegible]

  Variation of. — Misc. 3-207 ÷ 2-[illegible]

[illegible] — [illegible]

?

Complexion.— Misc. 2– [illegible] p. 318

Conception. Misc. 2-246

Conceit.— Misc. 7-384 ÷ 2-247

Conceive.— Misc. 2-247

Concerns.— Misc. 12-86 ÷ 15-319 ÷ 2-247

Concentration of wealth. Misc. [illegible] 327 ÷ 2-247

Concubine.— Misc. 2·247

Concubinage.— Misc. 5-129 ÷ 2·247

Concubinary Priests.— Misc. 2-247

Condescension of Christ.— Misc. 2-247

Condition.— Misc. 2-247

Confectionary.— Misc. 2-247

Confessions of priests.— Misc. 3-55 ÷ 2·246-247

Confession.— Attempts to extort.— Misc. 9-79 ÷ 14·213 ÷ 2·248

of Fornication.— Misc. 1-317 ÷ 2·248

Confirmation in Germany.— Misc. 12-3.96 ÷ 2-247

Conforming to ceremonies.— Misc. 2·248 ÷ Comm Misc. 2·347

Conformist.— Misc. [illegible] 2·248

Congregationalism.— Misc. [illegible] 2·248

Conscientiousness.— Misc. 8-369 ÷ 2·248

Consciousness.— Misc. 2··248

Conservatism.— Misc. 5-141 ÷ 6··418 ÷ 11··318··378 ÷ 19··195 ÷ 2··126··247

Conservative Religion.— Misc. 19··218 ÷ 2··247

Conserves.— Misc. [illegible]··74 ÷ 2··248

Conspiracy to raise prices.— Misc. 15··378 ÷ 2··248

Constancy of [illegible]

Constant.— Misc. 7··273 ÷ 9··56 ÷ 12··430 ÷ 2··241··248

Contemporary.— Misc. 2··248

Contenders.— Misc. 2··248

Contentment.— Misc. [illegible]··7 ÷ 2··248

[illegible] Depravity.— Misc. 13··[illegible] ÷ 2··248

disregarded.— Misc. 5··335··337 ÷ 2··248

Contingency.— Misc. 2··248

Contributions.— Misc. 15··264 ÷ 19··107 ÷ 2··248 ÷ Mass 3··274

[illegible]

[illegible]

[illegible] — Misc. [illegible]..305 ÷ 2..248

Convicts.— Misc. 11..130 ÷ 2..248

Cook. The.— Misc. 11..357..413 ÷ 2..248

Cook. Cookery.— Misc. 12..300 ÷ 13..30 ÷ [illegible]..300 ÷ 9..02 ÷ 2..248

Cookery, English. 1660.— Misc. 9..02 ÷ 2..248

Cooky.— Misc. 11..57 ÷ 2..248

Coop.— Misc. 2..248

For [illegible].— Misc. 12..66 ÷ [illegible] ÷ [illegible]..77..387..[illegible] ÷ 2..248

Cooper.— Misc. 2..248

Cop.— Misc. 2..248

Cope.— Misc. 2..248

[illegible] reap.— Misc. 2..248 ÷ Coun. 10..131

[illegible].— Misc. [illegible]..113 ÷ 2..248

Copper ? large vessel.— Misc 2..248 ÷ Coun. 10..407

Coins cease to pass. Feb. 15. 1804.— Misc. 2..248 ÷ Prices 1

Or Coppers.— Misc. 2..163..284 ÷ Coun. & Misc. 1..255 ÷ Prices 1

Coppice Laws.— Misc. 3..42 ÷ 2..182..248 ÷ Coun. & Misc. 1..168

Cops. Coppice.— Misc. 2..248

Ring and Yoke.— Misc. 2..248

Coral Beads.— Misc. 2..257

Lips.— Misc. [illegible] ÷ Coun. 7..303

Cordovan. Spanish Leather.— Misc. 15..62 ÷ 2..248

Cordwain Leather.— Misc. 2..248

Cordwain Skins.— Misc. 2..248

Cordwainer.— Misc. 2..248

[illegible].— Misc. 9..130 ÷ [illegible]..58..07 ÷ 2..248

Corinthian Capital.— Misc. 7..305 ÷ 2..248

Corn.— Misc. 12..07 ÷ 2..248

Bank.— Misc. 15..84..85 ÷ 2..248

Float.— Misc. 3..8 ÷ 8..353 ÷ 2..248

[illegible].— Misc. 12..340 ÷ 19..283 ÷ 2..249

Indian.— see Grain.— Misc. 2..249 ÷ Nat. Hist. [illegible]..131

Corn in [illegible].- Misc. 2..2[illegible]

Laws.- Misc. 2..100..157..249

Stacks.- Misc. 7..2[illegible] ÷ 2..249

Corned Meat.- Misc. 2..249

Cor[illegible].- Misc. 2..249

Cornet.- Misc. 2..249

of Horse.- Misc. 2..249

"Cornetters and Trumpeters.- Misc. 2..249

Corny Ale."- Misc. 2..249

Coroner.- Misc. 2..249

Corporate bodies selfish.- Misc. 18..220 ÷ [illegible]

Corporations without souls.- Misc. 7..276 ÷ 2..249..286

{Corporeal presence.- Misc. 7..275 ÷ 2..248

Corpulence.- Misc. 11..315 ÷ 12..216 ÷ 2..248

Corruption in the United States.- Misc. 12..416 ÷ 15..18 ÷ 19..360 ÷ 2..248

[illegible] ranks.- Misc. 6..392 ÷ 9..36 ÷ 16..2 ÷ 2..248

In England.- Misc. [illegible] ÷ 2..248

Of the age.- Misc. 7..345..414..415 ÷ 2..248

Of Religion.- 5..49..80^6 ÷ 19..86..106 ÷ 2..184..195..248

Corse.- Misc. 2..249

Corselet.- Misc. 6..141 ÷ 2..249 ÷ Comm. 10..333

Coryat.- Misc. [illegible]..266 ÷ 8..113 ÷ 9..56 ÷ 2..25[illegible] ÷ Comm. [illegible]..33[illegible] ÷ [illegible]

Cosmetics.- Misc. 2..249..269

Costiveness.- Misc. 2..249

Costly.- Misc. 2..249

Costs in Prosecutions.- Misc. 5..35[illegible] ÷ 12..[illegible] ÷ 2..249 ÷ Hamp. p. 28[illegible]

Costumes.- Misc. [illegible]..74..206 ÷ 7..[illegible] ÷ 8..350 ÷ 2..249 ÷ Comm. 9..298 ÷ [illegible] Misc. [illegible]

[illegible]

Cottage [illegible] Cottage Life.- Misc. [illegible]..308..309 ÷ 1..333..335..[illegible] ÷ 14..108 ÷ 2..249

Cottages of [illegible].- Misc. [illegible]..301 ÷ 2..249

Cotton.- Misc. 5..128..46 ÷ 9..112 ÷ 12..324 ÷ 15 [illegible]..7..207..301..424 ÷ 2..102..249

Couch[illegible].- Misc. [illegible]..324 ÷ 12..279 ÷ 13..107..136 ÷ 2..249 ÷ Comm. 10..46

Coulters.- Misc. 2..225..249

Countenance.- Misc. 2..246

Counterfeiters [illegible] Comm. 258 [illegible] Misc. [illegible]..306..3[illegible] ÷ 2..249 ÷ [illegible]

Counterpoint.. Misc. 2..247

Counters.- Misc. 2..249 ÷ Conn. Misc. 1..255

County Conventions.- Misc. 2..249 ÷ Mass. 8..71

Conventions [illegible] .. [illegible]

Court, an area about a Temple.. Misc. 4..311 ÷ 2..294

Cupboard.. Misc. 11..356 ÷ 2..252 ÷ Conn. 9..267..308

General, Diet and Pay.. Misc. 14..337 ÷ 2..250

Profligacy.- Misc. 14..75 ÷ 2..250 ÷ Mass. 3..299

Rooms in England.- Misc. 16..25 ÷ 2..250

Houses in [illegible].- Misc. 7..307 ÷ 2..250

House and Town Hall.- Misc. 11..277 ÷ 2..212..250 ÷ Nat. Hist. 2..2

Courts.- Misc. 11..32 ÷ 12..401 ÷ 14..75 ÷ 2..250..285

In England.- Misc. 16..23..25 ÷ 2..250

In Massachusetts.- Misc. 19..334 ÷ 2..250

[illegible] ..250

To [illegible] Misc. 7..[illegible] ÷ 2..250

Courtezans.. Misc. 1..263 ÷ 7..177 ÷ 2..250

Courtier.. Misc. 2..250

Courtship and Bundling.. Misc. 2..249 ÷ Nat. Hist. 2..20

In reference to [illegible].- Misc. [illegible]..39 ÷ 2..250..[illegible]

[illegible].- Misc. 1..71 ÷ 12..26 ÷ 10..37..308 ÷ 18..83..334 ÷ 19..132

..2..7

[illegible].- Misc. [illegible] ÷ 2..[illegible]..250

Cousins (German) [illegible].. Misc. 4..205 ÷ 2..250

Cow.- Misc. 7..193 ÷ 12..100..338 ÷ 14..142 ÷ 15..120 ÷ 16..42 ÷ 18..384 ÷ 2..250

Cow [illegible].- Misc. 3..[illegible] ÷ 1..135 ÷ 2..250

Cowherd.- Misc. 2..250

Cow [illegible].- Misc. 7..334..374 ÷ 11..198 ÷ 12..150 ÷ 18..113 ÷ 2..250

Cows [illegible] with.. Misc. 11..177 ÷ 2..250

Cowl.. [illegible] ÷ 2..250

[illegible].- Misc. [illegible]..355 ÷ 2..250

[illegible].- Misc. 12..143 ÷ 2..250

[illegible].- Misc. 5..376 ÷ 11..338 ÷ 16..[illegible] ÷ [illegible]..293

Craving for [illegible].. Misc. 15..190 ÷ 2..249

[illegible] – Misc. 2··250 ÷ Conn. 9··300

[illegible] – Misc. [illegible]

Cradle of Liberty – Misc. 2··250

Cradles in New England – Misc. 1··[illegible] ÷ 2··250

For Grain.- Misc. 8··352 ÷ 2··250 ÷ Nat. Hist. 2··276

Craft.- Misc. 2··250 ÷ Conn. 9··342··382
Craming of Hens.- Misc. 2··250 ÷ Conn. 9··354
Cranberries.- Misc. 9··129 ÷ 12··199 ÷ 2··251

Crane.- Misc. 2··217^{6}··250 ÷ 11··192 ÷ North. 1··74

Crape.- Misc. 4··297 ÷ 14··296 ÷ 2··154··250··280

Crash.- Misc. 2··250··251

Cravat – Misc. 2··[illegible]··250

Crazy.- Misc. 2··[illegible]··292

Creak.- Misc. 2··250

Creator-like.- Misc. 2··250

Credence.- Misc. 2··250

Credit, Bills of.- Mass. 1··201··208··419··422 ÷ 2··124··125··136 ÷ 3··359··360 ÷ Misc. 2··250

Creditor.- Misc. 7··276 ÷ 2··250

Credulity.- Misc. 2··250

Creed of Politicians.- Misc. 6··347 ÷ 2··247··296^{6}

Creeds.- Misc. 5··48 ÷ 19··187 ÷ 2··250

Creepers.- Misc. 8··390 ÷ [illegible] ÷ 2··251 ÷ Conn. 9··[illegible]

[illegible] Misc. 2··250

Crevices.- Misc. 8··391 ÷ 1··305 ÷ 2··250··251

Crewel.- Misc. 2··250 ÷ [illegible] 3··447

Crib.- Misc. 2··251

Crick in the neck.- Misc. 2··251

Cricket at play.- Misc. 3··302 ÷ 2··251

Crickets.- Misc. 3··87··145 ÷ 5··165 ÷ [illegible] ÷ 2··251

Their notes.- Misc. 3··308 ÷ 2··251

[illegible] – Misc. 3··3[illegible] ÷ 2··251

Crimes.- Misc. 1··302··[illegible] ÷ 12··125 ÷ 10··356 ÷ 2··251

in England.- Misc. 7··332 ÷ 15··230 ÷ [illegible] ÷ 2··251

Criminality.- Misc. 2··251

Criminal Law.- Misc. [illegible] ÷ 2··83 ÷ 10··92 ÷ 2··251 [illegible] — Misc. 9..331 : 2..257

[illegible] — Misc. 2..257

[illegible] — Misc. 2..257

Cringe. — Misc. 2..257

Criss-cross. — Misc. 9..35 : 2..257

Crisped hair. — Misc. 2..257

Croak. — Misc. 2..250..257

Croaking of Frogs, Crows and Cormorants. — Misc. 2..250..257

Crock. — Misc. 1..257

Crockery. — Misc. 9..57..10..92 : 2..257 : [illegible] 10..350..396

[illegible] — Misc. 2..257

[illegible] — Misc. 9..398..399 : 2..[illegible] 9..30 : 2..257

Cross [illegible] — Misc. 2..257

Croup — Misc. 2..257..935

[illegible] — Misc. 2..257

Crucified [illegible] — Misc. 9..300..301 : 2..257

in the United States — Misc. 7..31..16..157 : 2..257

[illegible] — Misc. 9..37..275 : 2..257

Crucifixion [illegible] — Misc. 4..340 : 2..34..257

and Crucifix — Misc. 9..400 : 2..257

[illegible] garment. — Misc. 6..274 : 2..257

Crotch — Misc. 2..257

Cruel — Misc. 10..169 : 1..58 : 2..16..257

[illegible] eyes — Misc. 11..289 : 12..39a..257

[illegible] feet — Misc. 1..300 : 2..257

White — Misc. 1..289 : 2..257

[illegible] — Misc. 18..151 : 2..257

Cruelties — Misc. 2..257

Cruelty. — Misc. 12..291 : [illegible] 20..30 : [illegible] 9..424

[illegible] — Misc. 7..309 : 2..257

Cruelty in France. — Misc. 15..231 : 2..193..257

of [illegible] — Misc. 11..207 : 2..257

to Animals. — Misc. 9..428 : 2..257

of the age of Elizabeth — Misc. 8..311 : 15..434 : 2..257

Cruet — Misc. 2..257

[illegible] – Misc. 2.. 251

[illegible] – Misc. 2.. 251

[illegible] – Misc. 2.. 251

[illegible] – Misc. 2.. 251

[illegible] – Misc. 2.. 251

[illegible] – Misc. [illegible].. 308 ÷ 2.. [illegible]

Crust.. Misc. 2.. 251 ÷ Conn. 9.. 350

Crutch.. Misc. 2.. 251

Cry the Hour.. Misc. 8.. 309 ÷ 12.. 154.. 77 ÷ 2.. 147.. 251.. 252.. 291 ÷ Conn. 9.. 346

Crying pl[illegible] Misc. 12.. [illegible] ÷ 2.. [illegible]

Cucking Stool – or Ducking Stool – Misc. 1.. 65.. 342 ÷ 11.. 317 ÷ 15.. 230 ÷ 2.. 252 ÷ Conn. 9.. 350

Cuckold.. Misc. 11.. 39 ÷ 2.. 141.. 200.. 252

Cuckoo – Misc. 5.. 152 ÷ 11.. 346 ÷ 2.. 252 ÷ Ed. Enc. III. 497 ÷ 2.. [illegible]

Cue.. Misc. 2.. 252

Cuff.. Misc. 9.. 39 ÷ 2.. 252

Culpable.. Misc. 2.. 252

Cultivate.. Misc. 2.. 252

Culverin.. Misc. 2.. 252

[illegible].. Misc. 2.. 252

Cupboard.. Misc. 12.. 275 ÷ 15.. 160 ÷ 2.. 252 ÷ Conn. 9.. 267.. 351

  Cloth.. Misc. 2.. [illegible] ÷ 2.. [illegible]

Cupola.. Misc. 2.. 252 ÷ Ed. Enc. VI.. 480

Curate.. Misc. 8.. 89 ÷ 2.. 252

Curds and Cream.. Misc. 3.. 28 ÷ 8.. 390 ÷ 2.. 253.. 366

Cure.. Misc. 2.. 252

Curfew.. Misc. 11.. 289 ÷ 12.. 90.. 154.. 155 ÷ 2.. 253

Curl.. Misc. 2.. 253

  Pate.. Misc. 2.. 253

Curling Tongs.. Misc. 13.. 182 ÷ 2.. 253

Currants and other fruits.. Misc. 9.. 120 ÷ 12.. 346 ÷ 2.. 253

Currency in New England.. Misc. 4.. 120 ÷ 13.. 165 ÷ 16.. 330.. 347 ÷ 2.. 253

Curst.. Misc. 2.. [illegible] ÷ [illegible].. 9.. [illegible]

[illegible] – Misc. 12.. [illegible] ÷ 15.. 212 ÷ [illegible].. 49 ÷ 2.. [illegible]

[illegible] .. Misc. 2 .. 253

Seeds .. Misc. 2 .. 253

Cuban Dance .. Misc. 2 .. 253 .. Comm. 9 .. 281

Cushions .. Misc. 12 .. 77 ; 2 .. 105 .. 253 .. Comm. 9 .. 324

Cushionets .. Misc. 2 .. 253

Cushions .. Misc. 5 .. 151 ; 2 .. 253

Custard Apple .. Misc. 2 .. 253

Coffee .. Misc. 3 .. 16 .. 21 ; 2 .. 253

Customs and Custom Houses .. Misc. 2 .. 253

Cutlass .. Misc. 2 .. 253

Cutler .. Misc. 2 .. 225 .. 253 .. Comm. 9 .. 305

Cutpurse .. Misc. 2 .. 253

Cuts .. Misc. 2 .. 20 .. 253 .. Comm. 10 .. 108

[illegible] .. see [illegible] .. Misc. 2 .. 25 .. 253

Deaths .. Misc. 4 .. 328 . 18 .. 35a 38c . 2 .. 253

Letters on Cutting trees .. Misc. 2 .. 253 .. 294b ; Comm. 9 .. 327

Cutthroat .. Misc. 2 .. 253

Cypress .. Misc. 2 .. 253

Lawn .. Misc. 4 .. 290 ; 2 .. 207 .. 253

D

Dab, Deb, Dib, Dof, Dub, [illegible] .. Misc. [illegible] 07

Dabchick – Dopchick.. Misc. 2..57

Daddy.. Misc 2..[illegible]3

Daemon.. Misc 2..253

Daffodil.. Misc. 2..253..207

Dagger [illegible].. Misc. 2..253 ÷ [illegible] Misc. ..66

Dag.. Misc. 2..253

Dags [illegible]

Daguerreotype.. Misc 12..430 ÷ 2..253

Dainty.. Misc 2..253

Dairy.. Misc. 3..28 ÷ 9..233..236 ÷ 2..253

Daisy.. Misc. 2..253

Dam.. a brute Mother.. Misc. 2..254

Damask.. Misc. 7..304..405 ÷ 2..254

Roses.. Misc 2..254

Dame.. Misc 2..254 ÷ Conn. 9..326..3[illegible]8.

Dam[illegible] & Demons in Beaumont & Fletcher.. Misc. 11..36 ÷ 2..254

Damn.. Misc. 11..337 ÷ 2..254

Damnably.. Misc. 2..254

Damnation of Infants.. Misc. 11..209 ÷ 2..254

Damnation.. Misc. 2..254

Damsel.. Misc. 2..254

Dance Attendance.. Misc. 2..254

Dance.. Misc 1..284..285 ÷ 7..77 ÷ 12..258 ÷ 4..229 ÷ Conn. 9..267 [illegible]

Misc 2..254

of Indians.. Misc. 7..77 ÷ 2..254 ÷ Conn. Misc. 1..5

Dancing.. Misc 7..182 ÷ 2..287

On the Rope.. Misc. 2..254 ÷ Conn. 9..294

On Wire.. Misc. 19..240 ÷ 2..254

Dandelion (dent de Lion).. Misc 5..143 ÷ 2..254

Dandy.. Misc. [illegible]0..167..301..254 ÷ 2..254 ÷ [illegible]0..79

Darn.. Misc. 2..254

Daub.. Misc. 12..17 ÷ 2..254

Daus [illegible] England.. Misc. 12..17 ÷ 17..310 ÷ 2..254

Daw.— Misc. 2..254

Day's Work for Laborers.— Misc. 3..47 ÷ 2..254

Dazzle.— Misc. 2..[illegible]

Deaconess.— Misc. 2..128..254

Dea[illegible] — [illegible] 11..[illegible] 2..14[illegible]

Deal.— Misc. 2..254

Dearth in 1557.— Misc. 2..254

Death.— Misc. 2..254

Preparation for.— Misc. 11..359 ÷ 2..254

Debauched Gentlemen.— Misc. 7..301 ÷ 2..255

Debauchery.— Misc. 2..255

Debautchness.— Misc. 2..254..255

Debasement and decline of Nations.— Misc. 18..213 ÷ 2..254

Debts and Debtors.— Misc. 7..276 ÷ 19..372 ÷ 2..255

Imprisonment for.— Misc. 10..312 ÷ 2..255

Of Aristocracy.— Misc. 11..290 ÷ 2..255

Public.— Misc. 15..19 ÷ 2..255

Decayer.— Misc. 2..255

Deceive.— Misc. 2..255 ÷ Conn. 9..384

Decent.— Misc. 2..255

Deception in Religion justified by the Fathers.— Misc. 1..373 ÷ 2..255

D[illegible] the back[illegible] — Misc. 9..66 ÷ 2..255

Declaration of Independence [illegible] — Misc. 10..3 ÷ 2..255

Decry.— Misc. 2..255

Dedications.— Misc. 7..337 ÷ 15..12 ÷ 19..192 ÷ 2..255 ÷ Conn. 9..375

Conn. & Misc. 1..394

Deed.— Misc. 2..253

Deer.— Misc. 12..158 ÷ 2..255

Decorations.— Misc. 9..169..172..252..384. 12..320 ÷ 1..276 ÷ 2..255

Deformities, natural.— Misc. 11..3[illegible] ÷ 2..255

Degree of Strength in Judgment.— Misc. 2..254 ÷ Conn. 9..386

Demoniacks.— Misc. 2..253..273

Delusion.— Misc. 2..255..25[illegible]

Dentifrice.— Misc. 2..255

Dentist.— Misc. 12..281..322 ÷ 19..230 ÷ 2..255

Dependence on England.— Misc. 12..152 ÷ 2..255

Depreciation of Currency.. Misc. 8··67 ÷ 2··255 Conn. 9·255 ÷ Prince 21

Deputies and Magistrates.. Misc. 2··255 ÷ 9··324

Derogation.. Misc. 2·255

Deserted Village.. Misc. 9··323 ÷ 2··255 ÷ Conn. 9··345

Deserts.. Misc. 17··416 ÷ 2··255 ÷ Conn. 10··395

Desiring to appear in the Fashion.. Misc. 11··16 ÷ 2··255

Despair.. Misc. 12··62 ÷ 18··161 ÷ 2··255

Despised Occupations.. Misc. 16··287 ÷ 2··255 ÷ Conn. 9··342

Despot.. Misc. 2··255 ÷ Conn. 9··397 ÷ Spectator 287

Despotism.. Misc 16··7 ÷ 818 ÷ 2··255

Corrupts.. Misc. 2··255 ÷ Conn. 9··397

And Freedom.. Misc. 16··243 ÷ 2··255

Neglects the Education of its Infant Poor.. Misc. 15·13 ÷ 16·3·8 ÷ 2··255 ÷ Conn. 9··[illegible]··103

Destiny.. Misc. 5··52 ÷ 2··255

Destructive Love of it.. Misc. 16··82 ÷ 2··255

Devil.. Misc. 1··355 ÷ 4··229 ÷ 7··302 ÷ 9··55 ÷ 11··39 ÷ 12··382 ÷ 16··224 ÷ 18··244
2··241··[illegible]··262 ÷ Conn. 9··438 ÷ Ana. Mag. VI 10

Worshippers.. Misc. 12··414 ÷ 2··256

Devill.. Misc 2··255··262

Devils.. Misc 2··255

Devotion.. Misc. 12··65 ÷ 2··255··256··[illegible]

Diabolical.. Misc. 2··255··298

Dial.. Misc. 11··147 ÷ 2··256 ÷ Conn. 9··281

Diaper.. Misc. 2··256 ÷ Conn. 9··337

Diary.. Misc. 2··256

Dibble.. Misc. 2··366

Dice.. Misc. 2··256

Box.. Misc. 2··256

Dicing Houses.. Misc 2··256

Dictatura.. Misc. 2··256

Dictionaries.. Misc 3·123 ÷ 15··282 ÷ 2·256

Diet, Eating Board.. Misc. 9 146 ÷ 15··271 ÷ 16·271 ÷ 17·148 ÷ 2··256

To preserve medicated means for health.. Misc. 2··256··[illegible]

At Harvard College 1639.. Misc. 2··256 ÷ Winthrop 1··313

Diet Bread.. Misc.. 2.. 256

Of Magistrates and Deputies.. Misc. 2.. 330.. 256 ÷ Mass. 3.. 111 ÷ Conn and Misc. 2.. 342

Dietetical.. Misc. 2.. 256

Diffusion of Property has great influence on a people.. Misc. 2.. 165.. 256.

Digest.. Misc. 2.. 256

Diggers, Delvers, Dykers.. Misc. 2.. 256

Digging for Money.. Misc. 1.. 343 ÷ 11.. 316 ÷ 19.. 276 ÷ 2.. 256 ÷ Conn. and Misc. 2.. 84

Dignity.. Misc. 1.. 378 ÷ 2.. 256

Dike.. Misc. [illegible]

Diligence and accuracy are the only merits that an historical writer may ascribe to himself" Gibbon Misc 2.. 256

Dimity.. Misc. 8.. 55 ÷ 2.. [illegible]

Breeches.. Misc. 4.. 302 ÷ 2.. 256

Ding, to throw.. Misc. 2.. 257

Dong of Bells, &c.. Misc. 5.. 157 ÷ 11.. 348 ÷ 2.. 256

Dingle, a bushy dell.. Misc. 1.. 111.. 112 ÷ 2.. 257 ÷ N. H. 1.. 418.. 299 Deeds.. 36 ÷ Ed. Enc. VIII.. 501

Dinner.. Misc. 8.. 381 ÷ 11.. 313 ÷ 2.. 256.. 294

In France.. Misc. 19.. 199 ÷ 2.. 256

"Dippers".. Misc. [illegible] 257

[illegible].. Misc. 4.. 15.. 28 ÷ 2.. 257.. [illegible]

Dirk.. Misc. 2.. 257

Dirtiness.. Misc. 2.. 257

Disclose.. Misc. 2.. 257 ÷ Conn [illegible].. 384

Disciplinarians.. Misc. 12.. 88 ÷ 2.. 257

Discretion.. Misc. 11.. 339 ÷ 2.. 257

Discussion.. Misc. 16.. 266 ÷ 2.. 257

Diseases.. Misc. 5.. 132 ÷ 8.. 364.. 365 ÷ 10.. 136.. 137 ÷ 11.. 315 ÷ 18.. 300 ÷ 2.. 214.. 257.. 260.. 286 ÷ Conn 9.. 242.. 244 ÷ Conn and Misc. [illegible].. 73.. 103

Dish.. Misc. 2.. 257

Dishclout.. Misc. 2.. 257

Dishonesty.. Misc.. 1.. 277 ÷ 4.. 37 ÷ 2.. 257

Disingenuous.. Misc. 2.. 257

Dislike.. Misc. 2.. 257

Display. Misc. 16.. 165 ÷ 19.. 341 ÷ 2.. 257

Disrepute.. Misc. 2.. 257 ÷ Comm. p. 261

Disrespectless.. Misc. 2.. 257

Dissections.. Misc. 2.. 258

Dissent.. Misc. 2.. 65.. 258

Dissenters in England.. Misc. 12.. 390 ÷ 2.. 258

Disseminate.. Misc. 2.. 258

Dissonance.. Misc. 2.. 258

Dissolute.. Misc. 2.. 258

Dissuasive.. Misc. 2.. 258

Distaff.. Misc. 4.. 315 ÷ 2.. 258

Distich.. Misc. 2.. 208 ÷ 2.. 258

Distilling.. Misc. 2.. 258

Distribution of wealth more important than its multiplication.. Misc.
2.. 258 ÷ Nat. Hist. 2.. 9

Distilled waters.. Misc. 3.. 25 ÷ 4.. 315 ÷ 9.. 383 ÷ 1.. 35 ÷ 10.. 18 ÷ [illegible].. 319. Comm.
[illegible] 9.. 220 ÷ Nat. Hist. 2.. 307

Distilling and Spirits.. Misc. 5.. 7.. 92 ÷ 8.. 74.. 70 ÷ 9.. 383 ÷ 11.. 204 ÷ [illegible].. 300 ÷
1.. 316 ÷ 10.. 172 ÷ 19.. 368.. 398 ÷ 2.. 258 ÷

Districts.. Misc. 2.. 258

Ditches.. Misc. 2.. 258

Ditty.. Misc. 2.. 258

Diversions.. Misc. 8.. 80 ÷ 18.. 268 ÷ 9.. 264 ÷ 11.. 74 ÷ 12.. 234 ÷ 14.. 262 ÷ 19.. 20 ÷ 2.. 258
Comm. p. 286

Divine right.. Misc. 7.. 38 ÷ 2.. 10.. 258

Division of Country.. Misc. 12.. 217 ÷ 2.. 258

Divining Rod.. Misc. 11.. 316 ÷ 6.. 60 ÷ 2.. 258

Division of Lands.. Misc. 11.. 354 ÷ 18.. 226 ÷ 2.. 258

Divorce in Massachusetts.. Misc. 4.. 307 ÷ 2.. 258

Divorce.. Misc. 2.. 258 ÷ Comm. and. Misc. p. 21

Divorces.. Misc. 18..324..325 ÷ 19..162 ÷ 2..258

Dock and dove [illegible] .. Misc. 2..258

Docking horses practised in England.. Misc. 2..258 London [illegible]..2

Doctrinaire.. Misc. 2..258
Dodder, a plant that climbs upwards. Misc. 2..258
Dodsley.. Misc. 16..80 ÷ 2..258

Dog Days.. Misc. 4..46 ÷ 11..373 ÷ 13..375 ÷ 2..258
Doggerel.. Misc. 2..258
Dogma [illegible].. Misc. 7..294 ÷ 2..258

Dog-irons.. Misc. 12..101 ÷ 2..258

Dog worshippers.. Misc. 9..340 ÷ 2..258

Dog's Barks.. Misc. 2..232

Dogs.. Misc. 6..419 ÷ 8..355 ÷ 9..340 ÷ 14..244 ÷ 2..258

[illegible] ..8..1 ÷ 2..258

Dogs to hunt Men.. Misc. 11..225 ÷ 12..107 ÷ 2..258

Doge.. Misc. 2..258

Doll.. Misc. 2..259 (See Puppets.. Misc. 2..186)

Dollar.. Misc. 5..145 ÷ 11..40 ÷ 15..246 ÷ 18..371 ÷ 2..207..259

Domestic.. Misc. 2..259

Domineer.. Misc. 2..259

[illegible].. Misc. 2..259 ÷ Had. 3..26

Door.. Misc. 12..280 ÷ 2..259

Nails.. Misc. 2..259

Doors on the Catch.. Misc. 9..99 ÷ 2..259

Filled with nails.. Misc. 9..99 ÷ 12..280 ÷ 2..259

Dop.. Misc. 2..253..259

Dopper.. Misc.

[illegible].. Misc. 2..259

[illegible].. Misc. 2..259

Double.. Misc. 1..170..176 ÷ 2..259 ÷ Comm. 7..298..299..332

[illegible].. Misc. 2..259

[illegible].. Misc. 2..259

[illegible].. Misc. 2..259

Dove.. Misc. 2..259

[illegible].. Misc. [illegible]..37 ÷ 2..259 ÷ Comm. 7..337

[illegible].. Misc. 9..807 ÷ 11..208 ÷ 2..259

Drafts .. Misc. 2..251
Drag .. Misc. 2..259
Dragoons .. Misc. 2..259
Draining Lands .. Misc. 2..259 ÷ Mass. 3..59..60..61
Drake .. Misc. 2..259
Dramatists .. Misc .. 7..375 ÷ 12..406 ÷ 2..259
Drapers .. Misc. 9..61 ÷ 2..259
Drapery, means woolen cloths. Misc. 2..214c..259 ÷ Conn. & Misc. 1..169
Drawers (breeches) .. Misc. 1..74..75 ÷ 8..350 ÷ 9..387 ÷ 2..259
Dray - Misc. 2..259
Dreams .. Misc. 2..[illegible] ÷ 7..[illegible] ÷ [illegible] 2..600
Dregs .. Misc. 2..260
Dress of Clergy .. Misc. 2..260 ÷ Mass. 3..286 ÷ Nat. Hist. 2..86
    Extravagant in New England .. Misc. 10..303 ÷ 18..331 ÷ 2..260
    [illegible] .. Misc. 2..260
    of Maid like that of Mistress .. Misc. 11..274 ÷ 13..77 ÷ 2..260
    of Students .. Misc. 16..96 ÷ 2..260
    of French Students .. Misc. 15..306 ÷ 2..260
    Uniform in United States .. Misc. 15..283 ÷ 2..260
Dresser .. Misc. 3..52 ÷ 6..182 ÷ 10..163 ÷ 11..348 ÷ 13..265 ÷ 2..260
Dresses of Children and Women .. Misc. 2..260 ÷ Prices ..95
    of Elm .. Misc. 1..52 ÷ 2..260
    of Men and Women .. Misc. 3..111 ÷ 18..107 ÷ 2..260..294 ÷ Conn. and Misc.
        2..297
    of Men extravagant and vain ones .. Misc. 8..78 ÷ 2..260
    of Runaways .. Misc. 6..80 ÷ 7..434..418 ÷ 2..260 ÷ Conn. 6..314
Dressing Box .. Misc 15..101 ÷ 2..260
    of Women .. Misc. 2..260
Dried Apples .. Misc. 7..250 ÷ 2..260
    Fruits .. Misc. 12..341 ÷ 2..260 ÷ Conn. 9..221
Drinking .. Misc. 15..434 ÷ 2..260 ÷ Conn. 9..260
Drinking Cups .. Misc. 1..220 ÷ 2..260
Drinks .. Misc. 2..[illegible] ÷ 15..134 & 438 ÷ 16..273 ÷ Conn. 7..261
    in Virginia .. Misc. 2..217 ÷ Conn. 7..261
Drivers .. Misc. 2..260 ÷ 5..43

Drovers.. Misc. 15..263 ÷ 2..260

Drought.. Misc. 9..290..300 ÷ 10..148 ÷ 15..258 ÷ 2..260

Drummers.. Misc. 2..260..265

Drugs.. Misc. 2..260 ÷ Conn. 7..261

Adulterated.. Misc. 14..281 ÷ 2..260 ÷ N. A. Review 1823..367

Drunk.. Misc. 15..244 ÷ 16..292..295 ÷ 2..260

Drunkenness in England.. Misc. 12..337 ÷ 2..260 ÷ Conn. 7..261

Duck.. Misc. 11..286..357 ÷ 2..260

Cloth.. Misc. 15..116 ÷ 2..260 ÷ Mass. 2..132 ÷ Prices..5

Duck, Stephen.. Misc. 13..381 ÷ 2..260

Ducking Stool.. Misc. 2..252..260

Duelling.. Misc. 3..56 ÷ 4..115..132..104 ÷ 7..67 ÷ 6..370 ÷ Conn. 7..[illegible]..76

In New England. Misc. 8..159 ÷ 15..74 ÷ 2..260 ÷ Mass. 4..84

Dun color.. Misc. 2..260 ÷ Conn. 7..331

Dung.. Misc. 12..188 ÷ 16..71 ÷ 2..260 ÷ Conn. 9..428

For fuel.. Misc. 7..399 ÷ 10..16 ÷ 2..260

Duplicity in England.. Misc. 2..260 ÷ Conn. 9..368

Durable.. Misc. 2..260

Dusty.. Misc. 2..260

Duster.. Misc. 2..260

Duty.. Misc. [illegible]

Or Devotion.. Misc. 14..226 ÷ 2..256

Duty words.. Misc. 2..257 ÷ Conn. 9..428

Dutch Times.. Misc. 2..260 ÷ Conn. 10..72

Duties on Tea (Parliament 1767).. Misc. 13..212 ÷ 17..174 ÷ 2..260

Duxbury.. Misc. 7..20 ÷ 2..260

Dwight, Pres. See Hampshire Gazette, Feb. 6. 1805

Dyes. Blue.. Misc. 8..347 ÷ 2..256 ÷ Prices 306

Houses.. Misc. 8..347 ÷ 2..256

Dyeing or Coloring.. Misc. 11..92 ÷ 12..60 ÷ 13..17 ÷ 2..260

Dyer.. Misc. 2..260

Dye woods.. Misc. 11..12 ÷ 1..212 ÷ 12..60 ÷ 13..70 ÷ 14..260..400 ÷ 16..382

17..14 ÷ 2..234..256..260

D[illegible].. Misc. 13..133 ÷ 2..260

Ear the organ of hearing.. Misc. 2..261

Ear, to form or shoot out the ears or spikes.. Misc. 2..261

Earable or Arable.. Misc. 2..261

Early Frosts.. Misc. 16..256 ÷ 2..269

Impressions.. Misc. 11..315 ÷ 2..261

Rising.. Misc. 16..8 ÷ 2..261

Earnings.. Misc. 8..100..101..366..367..2..212..213..261

Earthen and Stone Ware.. Misc. 12..78 ÷ 2..222..261 ÷ Conn. 10..378..398 Fr. 154

Ware in New England.. Misc. 15..92 ÷ 2..261 ÷ Conn. 10..369..396..398

Ware about New York.. Misc. 2..261 ÷ Conn. 10..370

Earning.. Misc. 7..394 ÷ 9..51..60 ÷ 2..261

Earthquake.. Misc. 12..424 ÷ 2..261 ÷ Mass. 3..205

In Northampton.. Misc. 1..340 ÷ 2..50..261 ÷ Hadley 3..262

Earthquakes.. Misc. 2..262 ÷ Mass. 3..5

Easter.. Misc. 2..[illegible]..261

Eastern degradation, religious.. Misc. 2..240..261

Eating.. Misc. 8..381 ÷ 11..228 ÷ 14..390 ÷ 2..261

[illegible].. Misc. 11..249 ÷ 2..261..270

[illegible].. Misc. 3..110 ÷ 10..304 ÷ 2..163..261 ÷ Ed. Enc. XII..127

In France.. Misc. 16..107 ÷ 2..261

Manner of.. Misc. 11..228..229 ÷ 2..261

One Dish.. Misc. 19..279..292 ÷ 2..261

Eaves.. Misc. 2..261

Ebb and Flow.. Misc. 7..122 ÷ 2..261

Ebony.. Misc. 2..261

Echo.. Misc. 12..235 ÷ 2..261

Eclipses.. Misc. 11..205 ÷ 2..22..40..261

Economy, want of it in poverty.. Misc. 5..133 ÷ 11..312 ÷ 16..207 ÷ 2..261 ÷
Conn. 7..367

In Middle Life.. Misc. 6..269 ÷ 2..261

Ecstatical motions and revelations.. Misc. 2..261

Edible.. Misc. 2..261

Education in England.. Misc. 12..84 — 15..298 ÷ 2..261

In Germany.. Misc. 12..396 ÷ 2..261

In Connecticut.. Misc. 7..167 ÷ 8..388..362..73..74..343 ÷ Conn. 7..
401..163 ÷ Ed. Enc. VIII..107

Education. Sham. Misc. 18..401 ÷ 2..261
    Religious.. Misc 16..14..15 ÷ 2..261
Effeminate.. Misc. 16..141 ÷ 18..266 ÷ 2..261
Egg.. Misc. 11..218 ÷ 12..22 ÷ 14..322 ÷ 12..427 ÷ 17..26 ÷ 18..434 ÷
        2..261..295
Eggs all in one basket.. Misc. 11..350 ÷ 2..261
    Buttered.. Misc. 11..47 ÷ 2..261
    Rotten.. Misc. 9..405 ÷ 2..261
    Sucking.. Misc. 8..323 ÷ 11..41..47 ÷ 2..261
Eglantine.. Misc. 2..261
Eight, Piece of.. Misc. 6..134 ÷ 2..261
Ejaculations.. Misc. 2..261
Elbow.. Misc. 2..262
Elevate the masses.. Misc. 15..21 ÷ 2..262
Elf.. Misc. 1..366 ÷ 18..278 ÷ 2..262..264
Eliot's Indians.. Misc. 14..326 ÷ 2..262
Elixir.. Misc. 2..144..260..262
Elizabeth, Queen.. Misc. 8..319 ÷ 9..53 ÷ 2..262 ÷ Com. Misc. 1..213
Ell.. Misc. 2..262
Elegy, Elogium.. Misc. 2..262
Eloped wives advertised.. Misc. 15..215 ÷ 2..262
Emancipation of Serfs.. Misc. 5..29 ÷ 18..332 ÷ 2..135..262
Embroidery.. Misc. 14..294 ÷ 2..262
Emigrants.. Misc. 4..[illegible] ÷ 16..290 ÷ 2..262
    From Ireland.. Misc 8..73 ÷ 2..262
    From Germany.. Misc. 8..73 ÷ 2..262
    From Scotland.. Misc. 8..72 ÷ 2..262
Empiric.. Misc. 2..262
Employments of women.. Misc. 9..44 ÷ 2..262
Emporium.. Misc 2..262
Enchanters.. Misc. 1..367 ÷ 14..76 ÷ 2..148..149..262 ÷ Com. 7..404..405
Encyclopaedias.. Misc 4..306 ÷ 2..262 ÷ Am. Qr. Rev. XII..331 & 360
Endow.. Misc. 2..262
Engine.. Misc. 2..262

English ... Misc. 8·340 ÷ 11··357·364·348 ÷ 12·80·81··76 ÷ 2··262

  Independence in ... Misc. 12··132 ÷ 16·134 ÷ 2··262

English ... Misc. 6··184··388 ÷ 15··17··403 ÷ 16··58··118··276··305 ÷ 18·440 ÷ 17·50
2··262 ÷ Conn. 9·370

  Church... Misc. 7·168 to 175 ÷ 8··361 ÷ 12·76·81 ÷ 16·205 ÷ 2··262 ÷ Conn 9·370

  Bishops .. Misc. 16 16 ÷ 2··262

  Grass.- Misc. 11··176 ÷ 2··262

  Farmer.. Misc. 1··360 361 ÷ 2··262

  Imports and Exports.. Misc. 19··29 ÷ 2··262

  Judge.- Misc. 16··24 ÷ 2··262
  Liberty.- Misc. 16··199 ÷ 2··262
  Our partiality for what is.- Misc. 15··60 ÷ 2··262

  Trinity.- Misc. 9··384 ÷ 16··17 ÷ 10·806 ÷ 2·26··384

  Various traits of character.- Misc. 12··76 to 86 ÷ 2··262 ÷ Conn. 9··365 367

  Yeoman.- Misc. 8··334 ÷ 2··262

Engraver from London.- Misc. 1··148 ÷ 2··262

Enormous Hoops.- Misc. 1··285 ÷ 2··262 ÷ Conn. 10··446

Ensign.. Misc. 2··146··263

Entails... Misc. 8··81 ÷ 2··263

Enterprises, great... Misc. 16··209 ÷ 2··263

Enthusiasm - Misc. 5··90 ÷ 16··10 ÷ 2··263 ÷ 5··97 ÷ 9··419 ÷ 16··5

Enthusiasts.- Misc. 2··263··268

Erroneous conscience.- Misc. 2··263

Escort of Judges to Courts.- Misc. 2··263 ÷ [illegible] ÷ Had. 3··05

Epicure.- Misc. 2··263

Epicurism.- Misc. 2··263

Episcopacy in the United States.- Misc. 9··167 ÷ 2··263

Episcopalian meetings in Scotland.. Misc. 11··105 ÷ 2··263

Episcopalians.- Misc. 11··275 ÷ 16··117 ÷ 19··128 ÷ 2··263

Epitaph.- Misc. 1··268 ÷ 2··263

Equality.- Misc. 2··263 ÷ Conn. 7··372··384··376

Equinox.- Misc. 10··132 ÷ 11··241 ÷ 2··263 ÷ Nat. Hist. 2··312

Ere, Ear, used to plough, by old writers.- Misc. 11··281 ÷ 2··37··261

Error.- Misc. 11··309 ÷ 2··263

Essays.- Misc. 7··391·392·393 ÷ 17··27··[illegible] ÷ 2··263 [illegible] — Misc. 2..262 ÷ Conn. 7..415 ÷ Nat. Hist. 2..17

Estimating men and things.—Misc. 8..316 ÷ 2..263

Eunuchs. China.—Misc. 2..263 ÷ Ed. Enc. VI.. 84..125

Persia.—Misc. 2..263 ÷ 11..243

Europe.—Misc. 6..385 ÷ 2..263

Eve of a Festival.—Misc. 18..272 ÷ 2..263

Events.—Misc. 10..74 ÷ 2..213

Evidence of Slaves and Indians.—Misc. 5..344 ÷ 2..263

Rejected when a man is interested.—Misc. 2..263 ÷ Nat. Hist. 2..9

Evil.—Misc. 1..57..387 ÷ 2..201 ÷ 2..263 ÷ Conn. 7..344

Visions.—Misc. 4..169..256..262 ÷ 2..263

Destroys itself.—Misc. 16..7 ÷ 2..263

Ewer and Basin.—Misc. 5..155 ÷ 11..348 ÷ 2..232

Exaggeration of Language.—Misc. 18..134 ÷ 2..263

Excess of Apparel.—Misc. 15..283 ÷ 2..263

Exchange in England.—Misc. 15..332 ÷ 19..258 ÷ 2..208..263

[illegible]—Misc. 8..66 ÷ 4..200 ÷ 13..167..169 ÷ 11..24 ÷ 2..263

Mass. 2..127 ÷ Conn. and Misc. 2..272

Excommunication.—Misc. 11..334 ÷ 2..263

Executions.—Misc. 15..265 ÷ 2..263

In England.—Misc. 19..197 ÷ 2..263

Exercise for health.—Misc. 7..370 ÷ 2..263

Exhaustion of Soils.—Misc. 12..367 ÷ 14..344..361 ÷ 2..263

Exorcisms.—Misc. 1..344 ÷ 8..318 ÷ 8..245 ÷ 2..140..263 ÷ Mass. 3..169

Conn. 7..397

Explosive.—Misc. 2..263

Exotic.—Misc. 7..182 ÷ 2..263

Drugs.—Misc. 2..263

Expenses.—Misc. 7..78 ÷ 2..262 ÷ Conn. 7..387..415..416

Exports from Boston.—Misc. 8..55 ÷ 2..263

From New England.—Misc. 9..10 ÷ 14..378 ÷ 2..263

From the United States.—Misc. 19..226 ÷ 2..263

Express System.—Misc. 16..227 ÷ 2..263

Extravagance before the Revolution.—Misc. 16..104 ÷ 2..263

Espionage in America .. Misc. 11 "162 ÷ 17 "340 . 2 263

In New England, during the revolution... Misc. 8 70 . 2 263

Egypt.. Misc. 8 "374 ÷ 2 "263 ÷ Conn. J "318 "336

F

Faction.. Misc. 2..264

Facts.. Misc. 1..426 ÷ 2..264

Faculties.. Misc. 8..367 ÷ 2..264

Fair maids.. Misc. 2..264

Fairies.. Misc. 4..227 ÷ 1..304..305 ÷ 7..160 ÷ 2..262..264

Fairs and Markets.. Misc. 1..72 ÷ 4..223 ÷ 12..185 ÷ 2..264

Faith.. Misc. 5..40 ÷ 6..339 ÷ 2..264

And Reason.. Misc. 9..428 ÷ 2..264

Fall and fall of Leaf.. Misc. 11..98 ÷ 2..264

Fallow.. Misc. 8..358 ÷ 2..264

Fallows.. Misc. 3..37 ÷ 12..36 ÷ 18..176 ÷ 2..264

False delicacy.. Misc. 18..262 ÷ 2..264

Facts and Theories.. Misc. 11..426 ÷ 2..264

Hair.. Misc. 11..349 ÷ 2..264 ÷ Comm. 9..307

Falsehood.. Misc. 16..11 ÷ 2..264

Falsehood used to help Christianity.. Misc. 1..373 ÷ 2..264

False weights and measures.. Misc. 1..72 ÷ 9..56 ÷ 2..264 ÷ Comm & Misc. 2..304

Familist.. Misc. 2..264.

Fanatic.. Misc. 16..5 ÷ 2..264

Fan. Corn.. Misc. 2..249..264

Fanning Grain.. Misc. 19..284 ÷ 2..264

Fans.. Misc. 5..154 ÷ 2..264 ÷ Comm. 10..326

Fardingale.. Farthingale.. Misc. 5..151 ÷ 2..264

Farmers.. Misc. 12..407 ÷ 16..149..162..254 ÷ 19..18 ÷ 2..264

New England. Slovenliness of.. Misc. 12..19 ÷ 2..264 ÷ Comm. 9..424.

By Revenue.. Misc. [illegible] ÷ 2..264

Farm Servants.. Misc. 1..358 ÷ 2..264

Farthing.. Misc. 2..264

Farthingale.. Misc. 5..157 ÷ 2..264

Fascination.. Misc. 2..53..264

Fashion.. 8..329 ÷ 11..313..389 ÷ 12..20 ÷ 13..385 ÷ 15..22 ÷ 16..15 ÷ 18..390 ÷ 19..346
2..264

Fashionable Sects.. Misc. 11..275 ÷ 2..264

Women.. Misc. 7..394 ÷ 2..264 ÷ Comm. 7..346..360

Fashionables.- Misc. 11.. 379.. 381.. 389 ÷ 15.. 23 ÷ 16.. 260 ÷ 2.. 264
Fashionability.- Misc. 11.. 32 ÷ 2.. 264
Fastenings of Garments.- Misc. 2.. 264 ÷ Conn. 10.. 424
Fasts, Catholic.- Misc. 7.. 37 ÷ 2.. 264
Fasts in New England.- Misc. 15.. 238 ÷ 2.. 264
Fasts in Europe.- Misc. 12.. 147 ÷ 13.. 239 ÷ 15.. 240 ÷ 2.. 264
  In Connecticut.- Misc. 2.. 264 ÷ Conn. 4.. 161
Fat, same as Vat.- Misc. 2.. 264
Fattening Cattle in Winter.- Misc. 7.. 82 ÷ 9.. 306 ÷ 18.. 173 ÷ 2.. 264
Fawning.- Misc. 11.. 356 ÷ 2.. 264
Fear Away, to scare away.- Misc. 2.. 209.. 224.. 234.. 264
Feast and things pickled.- Misc. 2. 264
Feasting on a great scale.- Misc. 11.. 276 ÷ 18.. 275 ÷ 2.. 264
Feasts.- Misc. 3.. 52 ÷ 11.. 43.. 276 ÷ 18.. 275 ÷ 2.. 264
Feathers.- Misc. 9.. 119 ÷ 11.. 208 ÷ 12.. 278 ÷ 15.. 130 ÷ 2.. 264 ÷ Conn. 9.. 362.. 363.. 364
  Geese.- Misc. 2.. 12.. 264
  Hen.- Loudon. 1039 ÷ Misc. 2.. 264
  Ornamental.- Misc. 2.. 264 ÷ Conn. 10.. 366.. 451
Federal Money.- Misc. 11.. 152 ÷ 2.. 264
Fee bill, 1757.- Misc. 2.. 264 ÷ Mass. 4.. 111
Feeling for the Farmer.- Misc. 8.. 335 ÷ 2.. 264 ÷ Conn. 9.. 369
Fees of Officers.- Misc. 4.. 63 ÷ 2.. 264 ÷ Mass. 2.. 134
Felt.- Misc. 2. 264 ÷ Conn. 10.. 334
  Makers.- Misc. 2.. 264
Female Authors.- Misc. 18.. 396 ÷ 2.. 264
  Farm Laborers.- Misc. 11.. 230 ÷ 2.. 214.. 264
Fences in America.- Misc. 3.. 77.. 89 ÷ 9.. 137 ÷ 12.. 97.. 224 ÷ 14.. 96.. 352 ÷ 16.. 244.. 301 ÷ 2.. 265.. 267 ÷ Conn. and Misc. 1.. 137. 326
  In Europe.- Nat. Hist. 2.. 100 ÷ Misc. 2.. 265
  In England.- Misc. 4.. 98 ÷ 2.. 265
  In France.- Misc. 2.. 265 ÷ Nat. Hist. 2.. 99
  In Massachusetts.- Misc. 4.. 65 ÷ 4.. 57 ÷ 11.. 33 ÷ 2.. 265

Fermented Drinks.. Misc. 15..438 ÷ 2..264

Ferries in A.. Misc 4..65 ÷ 11..174 ÷ 12..190 ÷ 2..265

Ferret and Galloon.. Misc. 2..264 ÷ Coun. 10..321..381..448

Ferula in School.. Misc. 11..327 ÷ 2..265

Ferule.. Misc. 2..264

Fescue or Festue.. Misc. 2..264

Festivals.. Misc. 14..82 ÷ 18..272 ÷ 2..264

Fetters.. Misc. 2..265

Feudalism.. Misc. 7..352..353 ÷ 15..13 ÷ 2..265

Fever.. Misc. 2..265

And Ague.. Misc. 18..182 ÷ 2..230..265

Fictions and Fables.. Misc. 7..402 ÷ 11..249 ÷ 2..265

Fiddle.. Misc. 11..38 ÷ 2..265

Faddle.. Misc. 11..44 ÷ 2..265

Fiddlers in Churches.. Misc 18..345 ÷ 2..265

Were at Weddings.. Misc. 11..38 ÷ 2..265

"Fie, foh, fum".. Misc. 11..357 ÷ 2..265

Fiend.. Misc. 12..383 ÷ 2..265

Fife.. Misc. 2..260 ÷ 265

Fifteenth.. Misc. 9..90 ÷ 2..265

Figure.. Misc. 2..265

Figure 4 trap.. Misc. 11..116..371 ÷ 2..265

Filbert, &c., Misc. 3..39 ÷ 2..265

Filigree.. Misc. 2..265

Fill pot.. Misc. 2..269

Filthiness of Indians.. Misc. 7..195..224 ÷ 2..265

Filthy.. Misc. 12..696 ÷ 14..88..320..426 ÷ 18..409..450 ÷ 2..265 ÷ Coun 9..428

Coun. and Misc.

Fine Arts.. Misc. 18..276 ÷ 2..265 ÷ Coun. 9..383 ÷ Coun. and Misc. 1..342

Finesse.. Misc. 2..265

Fingering of Lutes.. Misc. 2..266

Fingers.. Misc. 2..266

Fins of Whales.. Misc. 1..185 ÷ 2..265

Fire in the Woods.. Misc. 18..201 ÷ 2..266

[illegible] 2··111

[illegible] 2··10··13··111

Fork.– Misc. 8··390 ÷ 2··266··268

[illegible] Misc. 8··390 ÷ 2··266 ÷ 17··107

Kindling.– [illegible] ÷ 2··266

[illegible].– Misc. 7··2[illegible] ÷ 11··105··171 ÷ 2··266

Not safe in the streets uncovered.– Misc. 12··95 ÷ 2··266

Place.– Misc. 2··266 ÷ Conn. 9··348

Tide.– Misc. 11··331 ÷ 2··266

[illegible].– Misc. 11··76 ÷ 2··266 ÷ Conn. 9··290

[illegible]

Fish [illegible].– Misc. 11··422 ÷ 2··266 ÷ Conn. [illegible] Misc. 1··113

Fish [illegible].– Misc. 2··[illegible]

[illegible] fisheries.– Misc. 7··[illegible] ÷ 10··204

14··102 ÷ 204··266··370 ÷ 18··250 ÷ 2··266

Manure.– Misc. 9··315 ÷ 12··139 ÷ 2··266

Fishing gear.– Misc. 15··60 ÷ 2··266 ÷ Conn. 9··341

[illegible] ÷ 18··82 ÷ [illegible]

[illegible] ÷ 2··266

[illegible]··266

[illegible] 2··266

[illegible]

[illegible] 2··266··271

[illegible] 2··266

[illegible] 2··142··266

[illegible].– Misc. 2··266

[illegible].– Misc. 11··47 ÷ 2··266

[illegible].– Misc. 2··266

[illegible].– Misc. 2··[illegible]··253··266

[illegible].– Misc. 3··27 ÷ 1[illegible] ÷ 2··[illegible]··266

[illegible].– Misc. 1[illegible] ÷ [illegible]··117 ÷ 2··266

[illegible].– Misc. 1[illegible]··35 ÷ 2··266

[illegible].– Misc. 17··35 ÷ 2··266 ÷ [illegible]

[illegible].– Misc. [illegible] ÷ 11··187 ÷ 12··[illegible] ÷ 17··35 ÷ 2··266

Flag [illegible] — Misc. 7‥ 10‥ 15‥ 16‥ 17‥ 16‥ 17 ÷ 12‥ 18 ÷ 13‥ 110 ÷ 15

116 ÷ 18‥ 132 ÷ 2‥ 260

Flea.— Misc. 8‥ 355 ÷ 2‥ 266

Flesh eaters.— Misc. 2‥ 13‥ 266

Flexible.— Misc. 2‥ 266

[illegible] — Misc. 2‥ 266

Flints.— Misc. 9‥ 218‥ 298 ÷ 12‥ 105‥ 171 ÷ 15‥ 190 ÷ 17‥ 31 ÷ 2‥ 266

Flip.— Misc. 11‥ 235 ÷ 2‥ 216‥ 266 ÷ Comm. 5‥ 215

Flip or [illegible] — Misc. 2‥ 266 ÷ Comm. 9‥ 289‥ 290

Flitch.— Misc. 2‥ 266

Flock beds.— Misc. 3‥ 113 ÷ 2‥ 267

Feathers.— Misc. 2‥ 267

Of wool.— Misc. 2‥ 267

[illegible] — Misc. 2‥ 267

Floods.— Misc. 9‥ 120‥ 288 ÷ 10‥ 116‥ 123‥ 166 ÷ 2‥ 267 ÷ Had. 3‥ 60 to 63

Floor.— Misc. 7‥ 333 ÷ 17‥ 80 ÷ 2‥ 265 ÷ Comm. and Misc. 1‥ [illegible]

Floors.— Misc. 1‥ 32 ÷ 11‥ 60 ÷ 2‥ 265‥ 267 ÷ Comm. 9‥ 336‥ 348

Florence.— Misc. 2‥ 267

Florin.— Misc. 2‥ 267

Flounce.— Misc. 2‥ 267

Flower gardens.— Misc. 11‥ 237 ÷ 2‥ 267

Pots.— Misc. 11‥ 124 ÷ 2‥ 267

Flowers.— Misc. 12‥ 392 ÷ 13‥ 444 ÷ 18‥ 242 ÷ 19‥ 332 ÷ [illegible]

Among the Greeks and Romans.— Misc. [illegible] ÷ 2‥ 267 ÷ [illegible]

Flute.— Misc. 2‥ 267

[illegible] — Misc. 2‥ 267

[illegible] — Misc. 4‥ 13 ÷ 3‥ 19 ÷ 13‥ [illegible] ÷ [illegible] ÷ Comm. 7‥ [illegible]

[illegible] — Misc. 2‥ 267‥ 392

Flux.— Misc. 2‥ 267

Fog.— Misc. 2‥ 268

Fork.— Misc. 2‥ 268

Mole.— Misc. 2‥ 268

Follies of learned and great men.— Misc. 18‥ 314 ÷ 2‥ 150‥ 268

[illegible] — Misc. 2‥ [illegible]‥ 216

[illegible].. Misc. 2..268

Food of Children.. Misc. 18..433 ÷ 2..268

[illegible] Drink.. Misc. 15..434 ÷ 2..267

Of English, Solid.. Misc. 3..110 ÷ 2..147..268..289

Of Families.. Misc. 10..298 ÷ 15..294..436 ÷ 18..156 ÷ 2..268

For Powder.. Misc. 11..388 ÷ 2..268

Fool-hardiness.. Misc. 2..267

Of the Court.. Misc. 2..267

[illegible] Misc. 5..133 ÷ [illegible]

Eng. [illegible].. Misc. 4..231 ÷ 16..132 ÷ 2..268

Spain.. [illegible] 3..513 ÷ 18..16..287

Foot ball.. Misc. 2..298 ÷ Conn. 9..322

[illegible] Misc. 12..2[illegible] ÷ [illegible]..268

Forehead.. Misc. 5..107..104 ÷ 7..370..371 ÷ 2..268 ÷ Conn. 9..333

Forest.. Misc. 2..179 to 183..212..268

Forestalling.. Misc. 16..375 ÷ 2..268

Forgiveness.. Misc. 19..316 ÷ 2..268

Fork.. Misc. 2..44..16..[illegible]

[illegible] Misc. 2..268

[illegible] with forks.. Misc. 8..388 ÷ 9..62 ÷ 11..228 ÷ 15..100 ÷ 2..268

Conn. 9..285

Flesh in [illegible].. [illegible] Misc. 2..268

[illegible] Misc. 8..390 ÷ 2..268

[illegible] Misc. 2..268

Form.. Misc. 2..268

A Bench.. Misc. [illegible] ÷ 10..120 ÷ 2..268

A Seat.. Misc. 11..203 ÷ 2..268

Fornication and Adultery.. Misc. [illegible] ÷ 2..268

[illegible].. Misc. [illegible] ÷ 2..268

Fort.. Misc. 2..268

[illegible] Misc. [illegible] ÷ 2..268

[illegible].. Misc. [illegible]..170 ÷ 13..148 ÷ 2..268..283 ÷ Conn. 9..294 ÷ 10..11

[illegible].. Misc. 12..171 ÷ [illegible] ÷ 2..268

France.. Misc. 3..321 ÷ 9..120 ÷ 2..268

France under Henry IV.. Misc. 6..396 ÷ 12..16 ÷ 16..57..106 ÷ 2..268
Frank.. Misc. 2..268
Franklin [illegible].. Misc. [illegible] ..282
Freyburg.. Misc. [illegible]
Fraudulent.. Misc. 2..268
Free [illegible].. [illegible]
Free Born.. Misc. 5..129 ÷ 18..332 ÷ 2..269
    Cities.. Misc. 7..356 ÷ 2..268
Freedom of Thought.. Misc. 2..189..268
Freeholds.. Misc. 2..268 ÷ Mass. 3..[illegible]
Freemasonry.. Misc. 8..62..74 ÷ 2..268
Freight.. Misc. 9..130 ÷ 12..332 ÷ 14..134..340 ÷ 2..269
    To Europe.. Misc. 12..332 ÷ 15..400 ÷ 2..269
    Of Fat Cattle.. Misc. 14..238 ÷ 2..269
French.. Misc. 13..[illegible]..401 ÷ 2..268
    Dinner.. Misc. 19..199 ÷ 2..268
    Revolution.. Misc. 7..30 ÷ 2..267
Friar.. Misc. 2..268 ÷ Conn. 9..37
Fricasee.. Misc. 3..18 ÷ 2..268
Friday, unlucky.. Misc. 1..78 ÷ 2..269
Frieze.. Misc. 4..312 ÷ 17..50 ÷ 2..268
Frigate.. Misc. 2..267
Frizzle.. Misc. 2..267
Frock.. Misc. 2..269
Frog.. Misc. 3..227 ÷ 11..213..326 ÷ 2..267 ÷ Nat. Hist. 1..72
Frogs Tree.. Misc. 7..259 ÷ 2..267
Frost.. Misc. 16..338 ÷ 2..249..269
Frosts, Late.. Misc. 16..[illegible] ÷ 2..267
F[illegible].. Misc. 6..242 ÷ 2..269 ÷ Conn. 10..417
Frugality.. Misc. 2..269..285
    Freedom with [illegible] most [illegible].. Misc. 8..88 ÷ 2..267..285
Fruit [illegible].. Misc. 6..108 ÷ 2..267 ÷ Conn. 5..331
    Trees.. Misc. 1..56..57 ÷ 7..231 ÷ 11..172 ÷ 12..172 ÷ 2..267
Fruits, dried.. Misc. 9..221 ÷ 12..346 ÷ 13..206 ÷ 2..269

Frumentary.. Misc. 2..267..269

Frying pans.. Misc. 2..269 ÷ Conn. 10..415

Fucios.. Misc. 2..269 ÷ Conn. 9..379

Fu[illegible].. Misc. 9..309 ÷ 2..269

In England.. Misc. 3..29..42..54..110 ÷ 16..377 ÷ 2..269

Fu[illegible]th.. Misc. 2..269

Fulling Mills.. Misc. 2..77 ÷ 9..308 ÷ 15..331 ÷ 2..269

Fu[illegible].. Misc. 2..269

Fun. [illegible].. Misc. 2..269

and Folio.. Misc. 7..244 ÷ 9..8 ÷ 2..269

of Ministers and People.. Misc. 18..360 ÷ 2..269

Funeral.. Misc. 2..269..286

In England.. Misc. 4..216 ÷ 2..269

Among the Huguenots.. Misc. 3..117 ÷ 2..269

In New England.. Misc. 1..316 ÷ 3..101 ÷ 4..121..183 ÷ 7..292 ÷ 2..267..269 ÷ Mass. 2..211..216

In Scotland.. Misc. 3..71 ÷ 2..269

Funerals.. Misc. 4..216 ÷ 9..49..59..354 ÷ 11..56 ÷ 15..44 ÷ 16..34..348 ÷ 18..294 ÷ 2..269..286

Fungi.. Misc. 8..49 ÷ 2..269

Fungus.. Misc. 2..269

Furlong.. Misc. 2..269

Furmenty.. Misc. 7..230 ÷ 2..267..269

Furnace.. Misc. 2..269

Furniture.. Misc. 4..238 ÷ 5..103 ÷ 7..167 ÷ 8..398 ÷ 11..166 ÷ 14..45 ÷ 19..81 ÷ Conn. 7..266..323 ÷ 10..306 ÷ Misc. 2..186..269

Fu[illegible].. Misc. 8..300..301 ÷ 9..164 to 171 ÷ 12..58..59..70 ÷ 13..63 ÷ 17..304 ÷ [illegible]..269

Fusil.. Misc. 14..404 ÷ 2..269

Fustians.. Misc. 13..[illegible]..63 ÷ 2..269 ÷ Conn. 10..296

Future Life.. Misc. 11..237 ÷ 19..234 ÷ 2..269

[illegible] Misc. 7..10 ..313 ÷ 13..36 ÷ 2..270

Gad.- Misc. 2..270..[illegible]..261 ÷ 11..247

Gaffer. Gammer. Misc. 2..270

Long Legs.- Misc. 1..116..17 ÷ 2..270

Gag.- Misc. 2..270

Gallant.- Misc. 2..270

Gallantry.- Misc. 3..198 ÷ 11..314 ÷ 2..270

Gallery.- Misc. 2..270 ÷ Conn. 10..44

Galligaskins.- Misc. 2..200..270.

Gallimaufry.- Misc. 2..270

Gallows.- Misc. 2..270

For [illegible].- Misc. 5..142 ÷ 2..270

Tree.- Misc. 2..270

Trees.- Misc. 2..270

Gambrel.- Misc. 8..408 ÷ 2..270

Roof.- Misc. 8..408 ÷ 2..270

Gambol.- Misc. 2..138..270

Games.- Misc. 7..277 ÷ 2..270

Laws.- Misc. 7..417 ÷ 15..340 ÷ 2..270 ÷ Conn. and Misc. 1..148..185

Gaming.- Misc. 4..417 ÷ 10..340 ÷ 2..270 ÷ [illegible]..277

Gantlet. Misc. 2..271

Gaol.- Misc. 12..260 ÷ 2..271..283

Gar[illegible].- Misc. 1..214 [illegible] 2..270

[illegible].- Misc. 3..[illegible] ÷ 2..204..271 ÷ Conn. 7..123

Garden.- Misc. 7..201 ÷ 2..271

And Ornaments.- Misc. 3..105 ÷ 11..130 ÷ 15..304 ÷ 2..144..271

Fruits.- Misc. 7..240 ÷ 1..131 ÷ 12..318 ÷ 2..271

Vegetables.- Misc. 15..304 ÷ 2..271

Gardening.- Misc. 7..03..406 ÷ 12..318 ÷ Mass. Hist. 116..137..161..172 ÷ Misc. 2..271

Ornamental.- Misc. 1..230..5 ÷ 2..271 ÷ Conn. Hist. 2..134

Garget.- Misc. 3..81 ÷ 11..18 ÷ 2..271 ÷ Nat. Hist. 1..81

Garlic.- Misc. 7..177 ÷ 9..50 ÷ 2..144..214..270..278 ÷ Conn. 1..321 3:5 ÷ 10..323

[illegible].- Misc. 11..[illegible] ÷ 2..144..230..[illegible]..212

Garments.- Misc. 2..271

Ready made.- Misc. 14..310 ÷ 17..59..398 ÷ 2..271 ÷ Conn. 1..332..303 ÷ 10..392

Garments generally.—Misc. 1··236 to 255 ÷ 15··109 to 121 ÷ 2··271

Of Leather.—Misc. 1··181 ÷ 9··169 ÷ 12··58··320 ÷ 14··276 ÷ 2··271··292

Garret.—Misc. 2··271

Gibbets.—Misc. 2··270··298

Gardens.—Misc. 5··154··158··153 ÷ 2··270··271 ÷ 17··58 ÷ Comm. 10··321··323

Gasping repentance and dying sorrow.—Misc. 2··271

Gates across roads in New England.—Misc. 1··15 ÷ 9··279 ÷ 2··271

Gaude, Gaudy.—Misc. 2··271

Gauze.—Misc. 14··290 ÷ 2··271

Gazetteer extracts from.—Misc. 5··19 ÷ 7··14 ÷ 9··90 ÷ 11··56··[illegible]··131
286 ÷ 15··227 ÷ 18··98 ÷ 2··[illegible]··[illegible]··[illegible]··225··[illegible]··
244··260··291··292 ÷ Comm. 9··277··297··320 ÷ Nat.
Hist. 2··[illegible]

Gazelle.—Misc. 2··271

[illegible].—Misc. 14··211 ÷ 16··44 ÷ 2··271

Geese.—Misc. 5··7 ÷ 13··409 ÷ 2··271 ÷ Nat. 3··10

[illegible] and Goslings.—Misc. 18··267··300 ÷ 2··12··274 ÷ Comm.
1··326

Gems.—Misc. 8··46 ÷ 11··93 ÷ 2··271

Generalities and particulars.—Misc. 14··327 ÷ 2··271

Generation.—Misc. 2··271 ÷ Comm. and Misc. 2··102··103

Generative.—Misc. 2··232··271

Gentle, Genteel, Gent.—Misc. 1··371 ÷ 2··271··280··292

Gentility.—Misc. 5··[illegible] ÷ 16··6··305 ÷ 13··[illegible] ÷ 2··271

Gentleman, [illegible].—Misc. 1··42[illegible] ÷ 2··271

Gentlemen and Merchants distinct.—Misc. 3··52 ÷ 7··357 ÷ 2··271··292

Genuflection.—Misc. 2··272

Genuineness.—Misc. 2··272

Geography.—Misc. 16··1 ÷ 2··272

Geometry.—Misc. 15··[illegible] ÷ 2··272

Georges, The.—Misc. 1··188··[illegible]··272

German Churches.—Misc. 4··86 ÷ 2··272

[illegible].—Misc. 1··427 ÷ 2··272

[illegible] Politics.—Misc. 12··8 ÷ 2··272

[illegible]mans.. Miso. 4.. 231 ÷ 2.. 272

[illegible].. Miso. 2.. 272

[illegible] (for guess).. Miso. 11.. 285 ÷ 2.. 147.. 272 ÷ Conn. 9.. 24

G[illegible].. Miso. 1.. 344 ÷ 1.. 8.. 316 ÷ 2.. 180.. 272.. 278 ÷ Portfolio 1816.. 134

[illegible].. Miso. 18.. 408 ÷ 2.. 272

Giant.. Miso. 11.. 335 ÷ 2.. 31.. 272 ÷ Conn. 9.. 186

[illegible].. Miso. 2.. 272

[illegible].. Miso. 2.. 272

[illegible].. Miso. 2.. 270.. 272

[illegible].. Miso. 2.. 272 ; [illegible] Mag. 6.. [illegible]

[illegible].. Miso. 2.. 272

[illegible].. Miso. 2.. 272

Gimping.. Miso. 14.. 295 ÷ 2.. 272

Gin and Ginshop.. Miso. 2.. 272

Ginger, Gingerbread, &c.. Miso. 3.. 23 ÷ 11.. 138 ÷ 12.. 144 ÷ 2.. 272

Gingle.. Miso. 2.. 272

Ginseng.. Miso. 3.. 103 ÷ 8.. 65 ÷ 2.. 36.. 272

Glade.. Miso. 2.. 272

Glass, of various kinds.. Miso. 5.. 94 ÷ 13.. 62 ÷ 2.. 273 ÷ 15.. 84

Glasses.. Miso. 12.. 61 ÷ 2.. 273

Glaver.. Miso. 2.. 273

Glazier.. Miso. 2.. 273

John Bushnell, a Glazier, 1667.. Miso. 6.. [illegible] ÷ 2.. [illegible]

Gleaning.. Miso. 5.. 367 ÷ 2.. 273

Glister.. Miso. 2.. 216.. 273 ÷ Conn. 9.. 242

Gloves.. Miso. 12.. 59.. 321 ÷ 14.. 278 ÷ 17.. 35 ÷ 2.. 273 ÷ Conn. 10.. 365

Glowworm.. Miso. 7.. 395 ÷ 11.. 146 ÷ 2.. 273

Glue.. Miso. [illegible] ÷ 12.. 276 ÷ 14.. 3[illegible] ÷ 2.. 273 ÷ [illegible] Encyc. IX.. 301

Gluttony.. Miso. [illegible].. 178 ÷ 14.. 370 ÷ 2.. 210.. 214.. 234.. 260.. 273 ÷ Conn. 7.. 200.. 429

in England.. Miso. 11.. 315 ÷ 2.. 273 ÷ Conn. 9.. 260.. 429

by the Romans.. Miso. 2.. [illegible] ÷ Am. Qrt. Rev. II.. 422.. 428

and Physic.. Miso. 2.. 210.. 214.. 273 ÷ Conn. 7.. 244

Gnat.. Miso. 8.. 355 ÷ 2.. 273

Goat.. Miso. 8.. 357 ÷ 9.. 375 ÷ 11.. 40 ÷ 12.. 130 ÷ 2.. 273

Goat-herds.—Misc. 15··122 ÷ 16··47··52 ÷ 2··273

In New England.—Misc. 9··334 ÷ 2··273

Gob.—Misc. 2··273

Gobbet.—Misc. 2··273

[illegible].—Misc. 2··273

[illegible].—Misc. 2··273

Goblet.—Misc. 2··273

Goblin.—Misc. 1··354 ÷ 4··227 ÷ 11··34 ÷ 2··36··253··268··272··273··[illegible]

Go-cart.—Misc. 2··273 ÷ Conn. 9··356

God-fathers and God-mothers.—Misc. 7··336··[illegible]

God save the King.—Misc. 11··271 ÷ 2··273

God's name used in vain.—Misc. 11··337 ÷ 2··273

God's name used to cover wickedness.—Misc. 6··396 ÷ 2··249··273

Gold and silver manufacture [illegible].—Misc. 2··273 ÷ Conn. [illegible]··308··316··342

Goldsmiths' tools.—Misc. 6··365 ÷ 14··162··163 ÷ 7··336 ÷ 2··273

[illegible].—Misc. 2··273 ÷ Conn. 10··342

Gong.—Misc. 1··274 ÷ 10··162 ÷ 11··300 ÷ 2··147··264··274

Good [illegible].—Misc. 2··274 ÷ Conn. 7··382

Breeding.—Misc. 5··45 ÷ 2··274.
and Evil.—Misc. 2··274 ÷ Conn. 9··425
Every Good.—Misc. 2··274 ÷ Conn. 7··274

Goodie (for goodwife).—Misc. 5··143 ÷ 7··300 ÷ 2··274

"Goodie Sheep," said the fox.—Misc. 2··274

Goodman.—Misc. 16··8 ÷ 2··274

"Goodman Adam."—Misc. 5··145 ÷ 2··274

"Goodman Dobson."—Misc. 11··44··[illegible] ÷ 8··307 ÷ 2··274

Goodman—[illegible].—Misc. 5··153 ÷ 2··274

"Goodman Hodge's Farm."—Misc. 1··[illegible] ÷ 3··33 ÷ 2··274

Goodness in the world.—Misc. 7··410 ÷ 2··274

Good old times.—Misc. 7··[illegible] ÷ 11··335 ÷ 2··274

Goose yoke.—Misc. 2··12··274 ÷ Conn. 9··354 ÷ Nat. Hist. [illegible]

Gormandize.—Misc. 2··274 ÷ Conn. 7··429

Gospel preached, humanity neglected.—Misc. 16··9 ÷ 2··274

Gossip.—Misc. 2··274

[illegible].—Misc. 12··41 ÷ 2··133··274

Gourds and Melons... Misc. 2..274
Unpleasant to eat raw.. Misc. 2..274
Gout.. Misc. 2..274 ÷ Quar. Rev. 5..406
Government.. Misc. 14..64 ÷ 16..302..304..318 ÷ 18..46..424 ÷ 2..274 ÷ Comm. 9..382
Gown.. Misc. 1..263 ÷ 5..145 ÷ 11..298..42 ÷ 2..144..274
Bed Gown... Misc. 1..356 ÷ 2..274
[illegible].. Misc. 2..274
Grace.. Misc. 3..120 ÷ 5..151 ÷ 7..71 ÷ 8..388 ÷ [illegible] ÷ 11..[illegible] ÷ 12..77 ÷ 16..180
2..274..275 ÷ Comm. 9..272
Grain.. Misc. 7..149..292..388 ÷ 11..214 ÷ 12..196..370 ÷ 15..118..[illegible]
16..184 ÷ 18..142 ÷ 19..84..272..277 ÷ 2..274
Blasting.. Misc. 16..340 ÷ 2..274
in Europe and Asia.. Misc. 2..274 ÷ Hadley 3..183
Grammar.. Misc. 3..125 ÷ 4..166 ÷ 7..416 ÷ 2..274
Schools in England.. Misc. 14..256 ÷ 18..382 ÷ 19..272 ÷ 2..274
Schools in Massachusetts.. Misc. [illegible] ÷ [illegible] ÷ [illegible] 415 ÷ 2..274
Granny for Midwife.. Misc. 11..191 ÷ 2..274
Grass.. Misc. 9..376 ÷ 11..176 ÷ 12..140..228 ÷ 2..274
Grasses.. Misc. 8..108 ÷ 15..35 ÷ [illegible] ÷ 2..274
and [illegible].. Misc. 1..76 ÷ 3..278..277 ÷ 11..176 ÷ 12..140..2[illegible] ÷ 15..30 ÷
16..191..202 ÷ 17..98 ÷ 2..154..156..157..274 ÷ Comm. 9..63
Grasshoppers.. Misc. 11..114 ÷ 2..13..275
Grate.. Misc. 2..274
Graves.. Misc. 11..37 ÷ 2..274
Gravestones.. Misc. 2..274 ÷ Hadley 3..38
[illegible].. Misc. 3..131 ÷ 2..274
Graziers.. Misc. 2..274
Grease.. Misc. 9..226 ÷ 2..275
Great [illegible].. Misc. 18..400 ÷ 2..275
Great, the follies of.. Misc. 2..275 ÷ Comm. 9..371
Men.. Misc. 7..396 ÷ 15..10 ÷ 2..275 ÷ Comm. 9..382
Parts and Great Virtues.. Misc. 2..275
Fire.. Misc. 2..275 ÷ Comm. 9..382
Vices and Crimes go unpunished.. Misc. 11..357 ÷ 2..275
Great[illegible].. Misc. 2..275

"Greedy guts." – Misc. 2..276

Green house – Misc. 11..124 ÷ 2..275 ÷ Nat. Hist. 2..161

Greek Church – Misc. 4..294 ÷ 11..250 ÷ 12..403 ÷ 14..320 ÷ 15..13
2..275 ÷ Comm. 9..131

Morals – Misc. 2..275 ÷ Analect. Mag. 11..155..197

Greeks, Modern – Misc. 16..12 ÷ 18..285 ÷ 2..275

And Romans. – Misc. 6..406 ÷ 2..275

Greens. – Misc. 8..377 ÷ 11..118 ÷ 2..176..275

Greetings in Hell. – Misc. 2..275

Grey. – Misc. 11..282 ÷ 2..275 ÷ Comm. 9..331

Hound. – Misc. 2..275

Gridiron. – Misc. 2..275 ÷ Comm. 10..415

Grind. – Misc. 2..275

Grindstones. – Misc. 6..146 ÷ 13..221 ÷ 15..54 ÷ 2..275 ÷ Comm. 3..34

Grist. – Misc. 2..275

Gristmill. – Misc. 11..134 ÷ 14..248 ÷ 2..275..294

Stones. – Misc. 11..134 ÷ 2..275

Groats. – Misc. 2..275

Grocer. – Misc. 11..196 ÷ 2..275

Groceries. – Misc. 11..196 ÷ 19..394 ÷ 2..275

Grogram. – Misc. 4..313 ÷ 2..275

Groom. – Misc. 2..275

Grossness. – Misc. 11..327 ÷ 2..275

Ground chamber. – Misc. 2..215..275

Rat. – Misc. 2..275

Groundsel. – Misc. 2..275..310

Growers of Wheat. – Misc. 8..99 ÷ 2..275

Grub. – Misc. 2..208..275 ÷ Comm. 10..290..291

Gruel. – Misc. 2..275 ÷ Comm. 9..336

Guano. – Misc. 12..139 ÷ 16..70 ÷ 2..275

Guards on the Sabbath. – Misc. 12..110 ÷ 2..275

Guest. – Misc. 2..275

Guinea fowls. – Misc. 1..175 ÷ 11..148 ÷ 14..308 ÷ 2..275 ÷ Nat. Hist. 2..27

Guide. – Misc. 2..276

G[illegible] Gate... [illegible]

[illegible] and Services... Misc. 10..307 ÷ 2..276

[illegible]... Misc. 2..276

[illegible]... Misc. 2..276

Fig... Misc. [illegible]

Guitar... Misc. 9..6[illegible] ÷ 2..27[illegible] [illegible]

Gun... Misc. 2..276..290 ÷ Conn. 9..326

Gunpowder... Misc. 9..100..307 ÷ 2..25..276

Plot Misc.. 12..235 ÷ 4..133 ÷ 2..276

Guns of Leather... Misc. 9..60 ÷ 2..276 ÷ Mass. 4..250

Gusset... Misc. 2..276

Gut... Misc. 11..43 ÷ 2..276 ÷ Conn. 9..428

Gutter... Misc. 2..276.

[illegible]... Misc. 2..27[illegible]

- Ha! - Misc. 2.. 276.. 282
- Haberdasher.. Misc. 5.. 156 ÷ 2.. 277
- Haberdashery.. Misc. 2.. 276 ÷ Conn. 10.. 321
- Habit.. Misc. 2.. 276 ÷ Conn. 9.. 403
- Habits.- Misc. 11.. 298 ÷ 2.. 276
- Hack.- Misc. 2.. 276
- Hackney.. Misc. 2.. 276
    - Coach.- Misc. 7.. 111 ÷ 2.. 262.. 276 ÷ Conn. 9.. 238 ÷ Conn. & Misc. 2.. 262
- Hag.. Misc. 2.. 276
- Haggis.- Misc. 8.. 379 ÷ 2.. 276
- Hair.- Misc. 7.. 399 ÷ 8.. 374 ÷ 19.. 161 ÷ 2.. 276 ÷ Conn. 9.. 318
    - Of Animals in Manufactures.- Misc. 12.. 56 ÷ 14.. 304 ÷ 2.. 276
    - Powder.- Misc. 9.. 57 ÷ 2.. 276
    - Long in New England.- Misc. 4.. 39 ÷ 2.. 276 ÷ N. E. G. Reg. 1.. 368
    - Snakes.- Misc. 11.. 143 ÷ 15.. 329 ÷ 18.. 155 ÷ 2.. 276
    - Yellow.- Misc. 7.. 399 ÷ 11.. 251 ÷ 2.. 276 ÷ Conn. 3.. 18.. 361
- Hail Storms.- Misc. 7.. 269 ÷ 9.. 289 ÷ 2.. 276
- Halbert.- Misc. 8.. 400 ÷ 2.. 276
- Hall.- Misc. 7.. 67.. 86.. 117.. 397 ÷ 8.. 310.. 386.. 407 ÷ 11.. 329 ÷ 2.. 276 ÷ Conn 9.. 377 ÷ 10.. 42.. 44 ÷ Misc. 11.. 265
- Handcraftsmen.- Misc. 2.. 277 ÷ Conn. 9.. 342
- Handkerchief.- Misc. 2.. 276 ÷ Conn. 10.. 360.. 452
- Handkerchiefs.. Misc. 2.. 277 ÷ Conn. 10.. 327.. 452
- Handle.- Misc. 2.. 277
- Handmaid, a piece of furniture.- Misc. 13.. 224 ÷ 2.. 276
- Handsome.- Misc. 18.. 276 ÷ 2.. 233.. 276
- Hallow.- Misc. 7.. 340 ÷ 2.. 276
- Halt.- Misc. 2.. 277
- Hams.- Misc. 9.. 217 ÷ 2.. 277
- Hang.- Misc. 11.. 338 ÷ 2.. 277
- Hanging.- Misc. 11.. 33.. 338 ÷ 2.. 276.. 277
    - In Chains.- Misc. 1.. 65 ÷ 15.. 231 ÷ 2.. 277
    - Dogs.- Misc. 11.. 345 ÷ 2.. 277
- Hangings.- Curtains, &c. Misc. 12.. 49 ÷ 15.. 208 ÷ 2.. 138.. 277 ÷ Conn. 10.. 319

Hangings of Paper.- Misc. 4..311 ÷ 12..49 ÷ 15..208 ÷ 2..277 ÷ Conn
9..284

Hang[illegible] of [illegible].- Misc. 2..277

Hank of Thread.- Misc. 2..277

Harangue.- Misc. 2..277

Harbour. Misc. 2..277

Happiness of old times.. Misc. 3..40 ÷ 15..366 ÷ 2..277

Hard times.. Misc. 13..112 ÷ 14..286 ÷ 17..224 ÷ 2..277 ÷ Conn
1..6 to 123

Harlot.. Misc 2..277 – 1..60 ÷ 7..364 ÷ 7..49 ÷ 11..39 ÷ Conn 7..268

Harmony.. Misc. 2..277

Harness.- Misc. 9..104 ÷ 11..220 ÷ 12..372 ÷ 15..362 ÷ 17..284 ÷ 2..226..277

Har[illegible].. Misc. 2..277

Harrow.. Misc. 3..38 ÷ 1..277 ÷ 2..277 ÷ Conn. 10..436

Harslet.. Misc. 2..277

Harvest.- Misc. 3..38 ÷ 8..76..358 ÷ 13..381 ÷ 18..138 ÷ 2..277. Nat. Hist
2..309..322

Of Indian Corn.. Misc. 12..106 ÷ 16..185 ÷ 2..277

Hash.. Misc. 2..147..277

Hassock.. Misc. 11..90 ÷ 2..185..277

Haste.- Misc. 2..168..277

To be Rich.. Misc. 16..169 ÷ 2..277

Hasty Pudding.. Misc. 6..264..391..273 ÷ 9..76 ÷ 12..385 ÷ 18..433 ÷ 2..277

Hat and block.- Misc. 5..151 ÷ 2..278

Hat, Hut, Hood.- Misc..1..266 ÷ 4..308 ÷ 8..301 ÷ 12..258 ÷ 15.. 18..378
17..112 ÷ 19..229 ÷ 2..278 ÷ Conn. 9..321..322

Hatch.. Misc. 2..237..278 ÷ Conn. 9..308

Hatchel or Hetchel.. Misc. 2..278

Hatchet.- Misc. 2..278

Hate.- Misc 2..277

Hatfield Academy.. Misc. 18..382 ÷ 2..278

Hatred.. Misc. 1..66 ÷ 2..278

Hats worn in the Churches.- Misc. 3..19 ÷ 4..219..293 ÷ 8..239 ÷
2..278

Hats worn at Dinnertimes.. Misc. 5..106 ÷ 2..278

Womens - Misc. 15..377..419 ÷ 16..331 ÷ 2..278

Hatter.. Misc. 2..277

Haughtiness.. Misc. 2..278

Haunting Taverns.. Misc. 1 .. [illegible]

Hautboy.. Misc. 2..278

Haut-gout.. Misc. 2..278

Haw, a word to Oxen.. Misc. 11..198 ÷ 16..144 ÷ 2..278

Hawk and Hawking.. Misc. 2..278

Hawking.. Misc. 3..7 ÷ 2..278 ÷ 9..60 ÷ 11..357

Hawknosed.. Misc. 2..278

Hawksmeat.. Misc. 7..57 ÷ 2..278

Hay.. Misc. 9..242..243..376 ÷ 11..176 ÷ 15..204 ÷ 17..98 ÷ 2..278

Hayseed.. Misc. 3..43 ÷ 2..278..277.

Hay-stock.. Misc. 3..92 ÷ 2..278 ÷ Nat. Hist. 2..271

Hayward.. Misc. 2..278

Hazel.. Misc 2..214..278

Eyed.. Misc. 2..278

Heads covered in Church.. Misc. 9..54 ÷ 2..278..279

Covering of Huguenot ministers in prayer.. Misc. 1..82 ÷ 2..279

Heal.. Misc. 2..278

Healthfulness.. Misc. 2..278

Healths at rejoicings.. Misc. 8..71 ÷ 2..278

Hearing.. Misc. 2..278

Hearse.. Misc. 2..278

Heart.. Misc. 17..219 ÷ 2..279

Hearth.. Misc. 2..279

Heathen.. Misc. 2..279

Christianity.. Misc. 8..320 ÷ 2..279..294

with Christian sentiments.. Misc. 5..17..18 ÷ 7..316 ÷ 2..279

without Philanthropy and morals.. Misc. 5..81..18 ÷ 5..406 2..279 ÷
Conn. 7..077 ÷ Nat. Hist. 2..1.4

Heaven for the rich.. Misc. 9..36..37 ÷ 2..279

Hector.. Misc. 2..279

Hedge.– Misc. 2..173..279

Hedges, Trim.– Misc. 12..224 ÷ 2..279

Heel.– Misc. 2..279

Hell.– Misc.– 5..101 ÷ 7..301..302..377 ÷ 11..236 ÷ 12..382 ÷ 16..224 ÷ 18..244
2..145..275..279..292 ÷ Com. 9..428..334

Hellebore.– Misc. 8..335 ÷ 2..279

Hemlock bark.– Misc. 10..124 ÷ 279

Hemp.– Misc. 9..96 ÷ 15..116..415 ÷ 2..279
and Flax.– Misc. 2..279 ÷ Nat. Hist. 2..137

Herbalist.– Misc. 2..279 ÷ Com. 9..220..244

Herbert.– Misc. 7..294 ÷ 18..336 ÷ 2..279

Herbs.– Misc. 3..41 ÷ 11..34 ÷ 2..279 ÷ Com. 9..220..244..336 ÷ 10..[illegible]

Herdsgrass or Timothy.– Misc. 1..227 ÷ 233 ÷ 4..78 ÷ 2..279

Herdgroom.– Misc. 2..274

Herdsman.– Misc. 4..334..335..374 ÷ 11..318 ÷ 16..42 ÷ 2..279

Heresy.– Misc. 7..185 ÷ 11..240 ÷ 2..279

Heretic.– Misc. 2..147..279

Heretics.– Misc. 2..279 ÷ Nat. Hist. 2..7

Hermit.– Misc. 2..279 ÷ Com. 9..127

Herons.– Misc. 2..279

Hervey's Meditations.– Misc. 11..154..258 ÷ 2..279

Heterodoxy.– Misc. 2..279

Hewers of Wood.– Misc. 7..328 ÷ 2..279

[illegible] Misc. 1..13[illegible] ÷ [illegible] ÷ 2..280

Hierarchy.– Misc. [illegible]..130 ÷ Nat. Hist. 2..7

High [illegible].– Misc. [illegible] ÷ 2..280

Higher Classes.– Misc. 1..371 ÷ 9..36..40..41..46..48 ÷ 2..280 ÷ Com. 1..420
Law.– Misc. 11..388 ÷ 16..11 ÷ 18..266 ÷ 2..43..257..280 ÷ Com. [illegible]..305
Life.– Misc. 11..387..411 ÷ 16..130 ÷ 18..[illegible] ÷ 2..280

[illegible] Misc. 7..422 ÷ 11..309 ÷ 15..16 ÷ 2..280

Highway.– Nat. Hist. 7..150..[illegible] ÷ 8..[illegible]..[illegible]..410 ÷ 7..308..326 ÷ 12..130
15..[illegible]..226 ÷ 2..130 ÷ [illegible] 7..114..222 ÷ [illegible] Misc. 1..173

Highwayman.– [illegible] Misc. 8..371 ÷ 7..307 ÷ 2..280

Hill, [illegible] Misc. 2..280

[illegible] .. [illegible] ..2..280

[illegible] .. [illegible] ..280

Hinder [illegible], Misc. 2..280

Hinges .. Misc. 2..280 ; [illegible] ..205

Hell .. Misc. 2..280 ÷ Conn. 9..326

Of Corn .. Misc. 2..280 ; Nat. Hist. 2..[illegible]

Hip .. Misc. 2..280

Roof .. Misc. 8..399 ÷ 2..280

Hire .. Misc. 2..280

Of servants .. Misc. [illegible]..130 ; 12..132 .. 15..147 ; 2..280 ; Conn. [illegible]

Hireling .. Misc. 2..280

Historians .. Misc. 2..280

Monkish .. Misc. 11..414 ; 2..280

History .. Misc. 5..26 ÷ 9..413 ÷ 11..262 ÷ 12..43 [illegible] ..311 ÷ [illegible] ..307
Conn. 9..404

Ho, Hoa, Hoh .. Misc. 2..[illegible] ..280 ÷ 11..281 ; Conn. 9..[illegible]

Hoard .. Misc. 2..280

Hob .. Misc. 2..280

Hob[illegible] .. Misc. 2..280

Hobby horse .. Misc. 2..280 ; Conn. 9..329

Hobgoblin .. Misc. 2..30..273..280

Hobnailed .. Misc. 2..280

Hocus pocus .. Misc. 2..280 ;

Hod .. Misc. 2..281 ; Conn. [illegible] ..444

Hog [illegible] .. Misc. 9..356 ÷ 12..276 ÷ 2..281

[illegible] .. Misc. 12..354 ; 13..307 ÷ 2..281

Yoke .. Misc. 9..356 ÷ 12..354 .. 13..357 ; 17..216 [illegible] ..281 ; Nat. Hist. ..33

Hogs .. Misc. 1..76 ; 3..3 ÷ 8..16..286 ÷ 9..306..407 ÷ 11..63 ..58 ÷ 12..334 ..186
16..32..112 ÷ 17..28..320 ÷ 19..218 ÷ 2..281 ; Nat. hist. 2..10..133

[illegible], dressed for food .. Misc. 2..242 ; Conn. 9..327..328

Hold forth, to .. Misc. 2..281

Holiday .. Misc. 2..281

In [illegible] .. Mass. 5..[illegible] ÷ Misc. 2..281

In Europe .. Misc. 11..76 ; 12..130 ; 14..264 ; 15..20 ; 2..281

Holiness Preachers.. Misc. 1..611 ÷ 2..281 : Conn. 7..575 : Annual Misc. 1..47

Hollow ware.. Misc. 1..230 : 8..00 : 12..4 ÷ 2..217..281 : [illegible]

Hollow things of wood with less.. Misc. 12..52 2..281 ÷ Conn. 7..335

Holyoke. Mass... Misc. 16..191 ÷ 2..281

Home.. Misc 11..239 ÷ 14..376 ÷ 2..281 ÷ Conn. 9..408..425..426

Homely.. Misc. 2..281

Homeless.. Misc. 12..146 ÷ 2..281

Homeopathy.. Misc. 14..420 ÷ 2..281

Homespun.. Misc. 15..61..284 ÷ 17..304 ÷ 2..281

Homestead.. Misc. 12..146 ÷ 2..281

Homily.. Misc. 15..243 ÷ 2..281

Hone and Whetstone.. Misc. 2..281 ÷ Conn. 10..414

Honest.. Misc. 2..281 ÷ Conn. 9..354

Honey.. Misc. 2..281 ÷ 9.. ÷ 14..145 ÷ 15..125 ÷ [illegible]

Honeycomb.. Misc. 2..281

Honorable.. Misc. 2..281 ÷ Conn. 9..334

Honor all Men.. Misc. 7..342 ÷ 16..1 ÷ 2..281

Hood.. Misc. 1..247..248 ÷ 9..198 ÷ 14..306 ÷ 2..281

Hoodwink.. Misc. 2..281

Hooks and eyes.. Misc. 2..281

Hook or by Crook.. Misc. 2..281

Hooper.. Misc. 2..281

Hoops.. Misc. 11..17 ÷ 15..187 ÷ 17..346 ÷ 2..180..262..281 ÷ Conn. 10..446

Hope.. Misc. 3..40 ÷ 7..211 ÷ 1..166 ÷ 16..20 ÷ 17..156 ÷ 2..281 ÷ Conn. 9..304

Hops.. Misc. 2..281

Italian.. Misc. 13..300 ÷ 2..28..280

Hopkins, Stephen.. Misc. 7..306 ÷ 2..281

Oration.. Misc. 2..280 ÷ Conn. 7..73..177..178

Hopper of a Mill.. Misc. 11..202, 2..281

Hop poles.. Misc. 2..281

Horn Book.. Misc. 3..125 ÷ 7..35 ÷ 7..380 ÷ 12..307 ÷ 17..07 ÷ 2..281 — See School Books

Horns and Horn manufactures.. Misc. 1..0 ÷ 2..281

Horologue.. Misc. 9..306 ÷ 2..281

[illegible].. Misc. 12..186 ÷ 2..281 ÷ Conn. 9..284

[illegible].. Misc. 2..281 ÷ [illegible]

Hire.. Misc. 7..115 ÷ 12..112 ÷ 15..343 ÷ 2..281

Hoes.. Misc. 18..177 ÷ 2..226..281

Shoe.. Misc. 11..317 ÷ 2..281

Stealing in England.. Misc. 11..334 ÷ 15..114 ÷ 2..281

Horses and Mares.. Misc. 8..356 ÷ 9..86..357 ÷ 11..91..162..320 ÷ 12..200 ÷ 19..21 ÷ 2..281 ÷ Conn. 9..329 ÷ Conn. and Misc. 1..177 ÷ Nat. Hist. 2..272

Hose.. Misc. 2..281

Hospitality of Ministers.. Misc. 18..360..363 ÷ 19..382 ÷ 2..281

Of [illegible] and Arabs.. Misc. 16..209 ÷ 2..281 ÷ Ed. Enc. III..386

Host.. Misc. 2..281

Hostel.. Misc. 2..281

Hosteler.. Misc. 2..281

Hostler.. Misc. 2..281

Hot cockles.. Misc. 2..281

Hothouse.. Misc. 11..124 ÷ 2..281

Hour glass.. Misc. 12..31..347 ÷ 2..152..281

Hours.. Late in England.. Misc. 8..345..346 ÷ 2..281

Of Eating.. Misc. 7..57..66 ÷ 18..307 ÷ 2..281

Of Labor.. Misc. 3..48a ÷ 4..298 ÷ 9..51 ÷ 16..36 ÷ 2..281 ÷ Conn. and Misc. 1..178

House.. See also Houses.. Misc. 2..281 ÷ [illegible]..65..258 ÷ 8..79..380..[illegible]

Bells.. Misc. 16..328 ÷ 2..282

House and Science.. Misc. 19..245 ÷ 2..282

Houses built in early days.. Misc. 12..15 ÷ 16..324 ÷ 2..282

In Maine.. Misc. 11..50 ÷ 12..270 ÷ 15..286..358 ÷ 16..331 ÷ 19..286 ÷ 2..282

Of Ministers.. Misc. 18..16 ÷ 2..282

Old.. Misc. 11..50 ÷ 2..282

Of Palisades in New Jersey.. Misc. 2..282 ÷ Conn. 7..[illegible]..5..12

Shape of.. Misc. 7..400 ÷ 2..282

Housewife.. Misc. 4..188 ÷ 7..387 ÷ 15..442 ÷ 2..282

Hunks. A miserly sordid fellow.. Misc. 2..283

Hue and Cry.. Misc. 4..24 ÷ 10..307 ÷ 2..13..282

Hug.. Misc. 2..282

Hugger Mugger.. Misc. 2..281

Huguenots.. Misc. [illegible]..202 ÷ [illegible]..71 ÷ 2..282

In [illegible].. Misc. 8..11 ÷ 2..282

Hum.. [illegible]..282

Human Nature.. Misc. 6..418 ÷ [illegible]..282

Humanist.. Misc. 2..282 ÷ Conn 9..244

Humanity.. Misc. 11..402 ÷ 16..299 ÷ 2..282

Of the Poor.. Misc. 7..399 ÷ 2..282

Humiliate.. Misc. 12..147 ÷ 2..282

Humor.. Misc. 2..282 ÷ 7..418

Hums.. Misc. 2..276..282

Hunger, Deaths by.. Misc. 9..32 ÷ 2..283

Hungry.. Misc. 2..283

Hunters.. Misc. [illegible]..09 ÷ 2..[illegible]

Hunting and Trapping.. Misc. 8..153..154 ÷ 10..170 ÷ 2..283 ÷ Nat. [illegible]..58

[illegible]

An Evening.. Misc. 1..130 ÷ 10..110 ÷ 17..286 ÷ 2..283 ÷ Conn. 9..11

Deer and [illegible].. Misc. 7..385 ÷ 2..283

Tigers in the Parlor.. Misc. 2..283 ÷ Conn. 9..308

In Virginia.. Misc. 4..284 ÷ 2..283

Men Killed in.. Misc. 15..76 ÷ 2..282

Turtles, Raccoons, Bees, &c.. Misc. 7..74..75..76 ÷ 10..170 ÷ 12..170..174

15..148 ÷ 2..282 ÷ Nat. Hist. ..76..77

Hurdle.. Misc. 2..283

[illegible].. Misc. [illegible]..00 ÷ 2..212..283

Hurly Burly.. Misc. 2..283

Husband.. Misc. 2..283

Husbandry.. Agriculture.. Misc. 1..207 ÷ 12..366 ÷ 2..283

In America.. Misc. 1..32 ÷ 2..283

Husking.. Misc. 1..170 ÷ 7..76 ÷ 11..325 ÷ 16..172 ÷ 2..283

Hustle.. Misc. 2..283 ÷ Conn. 9..243

[illegible].. Misc. 8..46 ÷ 2..223..283 ÷ Conn. 9..335

Hy. [illegible].. Misc. 13..288 ÷ 2..281

Hypocrisy.. Misc. 11..378..379 ÷ 14..368 ÷ 2..283

Ice in Mediterranean.- Misc. 1..316 ÷ 14..6 ÷ 2..284
   in Trees.- Misc. 7..303 ÷ 2..212..284
Idol.- Misc. 16..11..2..284
Idler.- Misc. 7..20 ÷ 2..284
Idleness.- Misc. 7..330 ÷ 2..284
   in New England.- Misc. 1..15..17 ÷ 2..284
Ignorance, advocates of.- Misc. 8..13 ÷ 2..284
   and Knowledge.- Misc. [illegible] ..284 - Nat. Hist. 2..2
   in high Places incurable.- Misc. 2..284
   "When ignorance is bliss," &c.- Misc. 2..196..284
Ill-names as [illegible].- Misc. 2..284
Illegitimates.- Misc. 7..331 ÷ 8..366 ÷ 12..[illegible] 18..[illegible] ÷ 2..283 ÷ Nat. Hist..11
Illiterate.- Misc. 14..362 ÷ 2..284
Ill treatment.- Misc. 11..263 ÷ 2..284
Immortality.- Misc. 8..328 ÷ 11..249 ÷ 2..284 ÷ 5..16 ÷ Mass. 3..310
Image makers in United States.- Misc. 16..17 ÷ 2..284
Imitate.- copy - follow.- Misc. 5..43 ÷ 2..285
Imitating Courts.- Misc. 6..328 ÷ 2..285
   in expressions.- Misc. 11..274 ÷ 2..285
Imitation of Europe by Americans.- Misc. 12..78 ÷ 2..284
Immoral writers.- Misc. 18..302 ÷ 2..284
Impress.- Misc. 2..284
Impressment of seamen in New England.- Misc. 9..307 ÷ 2..284
Imports from England.- Misc. 13..222 ÷ 2..284
Imposing air.- Misc. 11..328 ÷ 2..284
Impost.- Mass. 2..128 ÷ Misc. 2..284
Imposters.- Misc. 12..428 ÷ 2..272..284..285
Imposthume.- Misc. 2..284
Imp[illegible].- Misc. 2..284 ÷ Conn. 1..385
Imp[illegible].- Misc. 2..284 ÷ Conn. 1..38[illegible]
Impure Legislation.- Misc. [illegible] ÷ 2..285
Incantation.- Misc. 2..285 ÷ Conn. 1..144
Incarnation of Christ.- Misc. 2..285
Incest by Catholic laws.- Misc. 7..36 ÷ 2..285

[illegible] allowed in measure.. Misc. 16..363 ÷ 2..285 ÷ Com. 10..332
of [illegible].. Misc. 7..[illegible] ÷ 16..[illegible] ÷ 2..285 ÷ Com. [illegible] Misc 2..[illegible]
Incognito.. Misc. 2..[illegible]..285
Incompetent.. Misc. 2..285
Incomprehensive.. Misc 2..285
Incomparable.. Misc 2..285
Inconsistency .. Misc. 2..285
Incontinence. Misc 2..285
Inconvenient .. Misc. 2..285
Incorporated .. Misc 2..247..285
Incubus.. Misc. 4..229 ÷ 2..285
Indecency.. Misc 11..318 ÷ 2..285
of Byron.. Misc. 9..431 ÷ 2..285
In New England.. Misc 4..262 ÷ 2..285
The true test .. Misc. 11..318 ÷ 2..285
Independence on 4th of July.. Misc. 12..273 ÷ 2..285
Persons.. Misc. 9..431 ÷ 2..285
India, British.. Misc 2..285
Indian [illegible] Misc 7..480 ÷ 19..174 ÷ 2..285 ÷ Com. [illegible]
Indian agriculture.. Misc 2..64..285
Lands.. Misc. 3..301 ÷ 13..387 ÷ 2..285
Names.. Misc. 19..166 ÷ 2..285
[illegible] Com [illegible] Misc 2..306-324-130-14-
Rights.. Misc. 3..215 ÷ 13..319 ÷ 19..140..166 ÷ 2..285
Summer.. Misc. 2..285 ÷ Com. 9..406
Indians.. Misc. 3..165..395..399 ÷ 7..394 ÷ 14..69..70 ÷ 2..207..285
Liquor to.. Misc. 4..[illegible] ÷ 2..285
[illegible].. Misc. 2..285..286 ÷ Com. Misc. 2..86
Indigo.. Misc. 7..212 ÷ 12..60 ÷ 13..70 ÷ 14..260 ÷ Misc. [illegible]..285
Individualism.. Misc. [illegible] ÷ 14..410 ÷ 2..285
Industry.. Misc. 2..285 ÷ Nat. Hist. 2..3..4
Despised.. Misc. 14..118 ÷ 2..285
of Old England.. Misc. [illegible] ÷ 2..285
of New England.. Misc. [illegible]..255 ÷ 12..407 ÷ 2..285
Inequality.. Misc. 5..[illegible] ÷ 16..[illegible]..289 ÷ 1..[illegible] ÷ 2..[illegible] ÷ Com. 9..[illegible]..396

[illegible] .. Misc. 2..285

Infidels.. Misc. 11..296 ÷ 2..286

Infanticide .. Misc. 11..164 ÷ ..285

Infectable.. Misc. 2..286

Influence of the Moon.. Misc. 16..230 ÷ 2..286

Infrequent.. Misc. 2..285

Ingo.. Misc. 2..285

[illegible] .. Misc. [illegible] Conn. ..332

Injection.. Misc. 2..286

Injury.. Misc. 9..415 ÷ 2..286

Ink and Inkhorn.. Misc. 15..174 ÷ 2..214..286 ÷ Conn. 10..339

of soft maple.. Misc. 2..80. 2..286 ÷ Conn. Misc. 1..26

Inky blackness.. Misc. 11..329 ÷ 2..286

Inn.. Misc. 8..346..393 ÷ 9..378..395 ÷ 2..286.

Innkeepers.. Misc. 9..378..395 ÷ 2..286

In "nagger numbers" .. Misc. 2..246

Inner and outer lands .. Misc. 12..146 ÷ 2..286

Inoculation for small pox.. Misc. 12..312 ÷ 13..312 ÷ 2..86 ÷ 04..286

Of Trees.. Misc. 9..57 ÷ 2..286

Inquisition.. Misc. 3..241 ÷ 2..286

Insanity.. Misc. 14..058 ÷ 2..286

Insects.. Misc. 3..87 ÷ ..160 ÷ 286

Insignificant .. Misc. 2..286

Insolvent States.. Misc. 4..401 ÷ 2..286

Inspiration.. Misc. 2..286

Instep.. Misc. 11..42 ÷ 15..4 ÷ 2..286

Instinct.. Misc. 2..286

Instincts.. Misc. 12..14..15 ÷ 2..286

Institutions, their origin.. Misc. 15..442 ÷ 2..286

Instrumental Church Music.. Misc. 4..214 ÷ 2..286

Insurance.. Misc. 7..172 ÷ 13..152 ÷ 2..286

Integrals.. Misc. 2..286

Intellectual and Moral.. Misc. 15..20 ÷ 18..204 ÷ 2..286

Intemperature.. Misc. 2..286

[illegible].. Misc. 2..286

Intermittant.. Misc. 2..286

Intimacy.. Misc. 2..286

Intervals.. Misc. 10..129 ÷ 2..286

Intolerance.. Misc. 6..400 ÷ 11..254 ÷ 2..62..105..211..286 ÷ Nat. Hist. 2..78

Inventors in England.. Misc. 1..40 ÷ 2..287

Inventions scattered in New England.. Misc. 9..21..22 ÷ 2..287

Ivory, tables & staff tipped with horn.. Misc. 5..156 ÷ 12..57 ÷
14..223 ÷ 2..214..288

Ireland.. Birds and frogs & Misc. 11..372 ÷ 2..287

Irish Charity.. Conn. & Misc. 1..124..128..133 ÷ Misc. 2..287

Encumbered Estates.. Misc. 16..298 ÷ 2..287

Girls.. Misc. 14..3 ÷ 2..287

Their Insolence.. Misc. 14..3 ÷ 2..287

Iron.. Misc. 9..219 ÷ 15..172 ÷ 16..62 ÷ 17..28 ÷ 2..287 ÷ Conn. 10..340

Backs.. Misc. 9..219 ÷ 2..287 ÷ Conn. 10..433

Bar.. Misc. 12..109 ÷ 2..287

Pots.. Misc. 3..136 ÷ 6..146..242 ÷ 8..65 ÷ 2..217

Works at Lynn, Braintree &c.. Misc. 6..290 ÷ 11..165 ÷ 3..100 ÷
14..365 ÷ 12..358 ÷ 2..287 ÷ Conn. & Misc. 2..250

Irregular.. Misc. 2..287

Irresponsible Relations.. Misc. 2..287 ; [illegible] 2..287

Irreverence to God.. Misc. 18..214 ÷ 2..287..298^{6}

Irritable.. Misc. 2..287

Irving. W.. Misc. 2..287 ÷ Conn. 10..73

[illegible] [illegible], Trade &c.. Misc. 9..21 ÷ 2..287

Island in the river at Northampton.. Misc. 1..166 ÷ 2..287 ÷ [illegible]

Italians.. Their characters.. Misc. 14..10..15 ÷ 10..14..139 ÷ [illegible]
2..287

Itch.. Misc. 1..344 ÷ 8..335 ÷ 11..33..38 ÷ 12..53 ÷ 2..25..47..28
Conn. 9..878 ÷ Med..231

Item.. Misc. 8..410 ÷ 2..287

Itself.. Misc. 2..201..287

Ivory.. (see above) Misc. 5..156 ÷ 12..57 ÷ 14..223 ÷ 2..214..288

J

Jack, a fish .. Misc. 2..283
    Boots .. Misc. 2..283
    or Jacket .. Misc. 2..283 ÷ Journ. 9..298
    and Jill .. Misc. 5..152..153 ÷ 2..283
    Knife .. Misc. 17..61 ÷ 2..283
    [illegible] the [illegible] .. Misc. 12..107 ÷ 2..[illegible]..283
    [illegible] .. Misc. 7..61 ÷ 2..283
    or John .. Misc. 2..283
    Robinson .. Misc. 11..319 ÷ 2..283
Jade .. Misc. 2..283
Jagg .. Misc. 2..283
Jail .. Misc. 7..51 ÷ 12..260 ÷ 2..283
Jakes .. Misc. 1..166 ÷ 2..147..161..204..274..284
Jams .. Misc. 4..95 ÷ 2..284
Jamaica .. Misc. 11..290 ÷ 13..111 ÷ 2..283
James I .. Misc. 7..285 ÷ 11..408 ÷ 2..283
Jangling .. Misc. 7..306 ÷ 1..338 ÷ 2..210..284
January .. Misc. 4..31 ÷ 2..284 ÷ Journ. 10..46..104 ÷ 7..320
Jar .. Misc. 7..21 ÷ 2..284
    [illegible] .. Misc. 2..284
Jargon .. Misc. 2..283
Jay .. Misc. 2..283
Jerkin .. Misc. 2..283
Jerusalem .. Misc. 11..384 ÷ 2..284
Jesters .. Misc. 2..284
Jesuit .. Misc. 11..384 ÷ 2..284
[illegible] .. Misc. 2..284
Jewelry .. Misc. 15..78 ÷ 2..284 ÷ Journ. 10..317
Jewell, Timothy .. Misc. 15..72 ÷ 2..284
Jewish [illegible] .. Misc. 5..75 ÷ 2..285
Jews harp .. Misc. 2..147 ÷ 284
Jews .. Misc. 7..95 ÷ 2..284
Jig .. Misc. 2..284 ÷ Journ. 9..344
Job .. Misc. 2..287

[illegible] .. Misc 2 287

Jog .. Misc. 2.287

Johnson, Dr. .. Misc. 11..376 .. 15..10 .. 2..287

[illegible] .. Misc. 2..287 ÷ [illegible] 7..343

Joiners and Carpenters .. Misc. 15..199 ÷ 17..96..336 ÷ 2..287

Joint Stools .. Misc. 2..287

Jorden .. Misc. 2..242..287

Journal .. Misc. 2..269..287..294

Journals of Buckingham .. Misc. 2..287 ÷ [illegible]

Of Wordsworth .. Misc. 11..360 ÷ 2..287

Jowl .. Misc. 2..287

Judd, the name .. Misc. 1..215 ÷ 5..101 ÷ 16..358 ÷ 2..287 ÷ Conn

1..115 to 126

Judges .. Misc. 16..24..93 ÷ 2..283

How men will be judged .. Misc. 1..425 ÷ 2..288

Judging the past .. Misc. 1..213 ÷ 2..158..159..288

Judgments for Sins .. Misc. 2..287 ÷ Mass. 4..233..256..263

[illegible] .. Misc. 15..85..93 ÷ 2..215..287

[illegible] .. Misc. 2..287

Jumbals .. Misc. 3..23 ÷ 2..287

[illegible] .. Misc. 2..288

[illegible] .. Misc. 2..288

[illegible] .. Misc. 4..333 ÷ 7..82..83 ÷ 1..033

16..25 ÷ 2..288

[illegible] .. Misc. 5..344 ÷ 2..288

[illegible] .. Misc. 2..288 ÷ [illegible] Misc. 1..117

Justice in Europe .. Misc. 1..393 ÷ 3..361 ÷ 11..201 ÷ 2..120..288

Justices of the Peace .. Misc. 5..109 ÷ 7..56 ÷ 11..375 ÷ 2..279..286 ÷

Conn. 5..142

Justness, the [illegible] .. Misc. 2..288

K[illegible] .. Misc. 3..64 ÷ 2..288

Kaleidosc[illegible] .. Misc. [illegible]

Keap of Crows.. Misc. 2..288

Keck.. Misc. 2..289

Kep.. Misc. 8..49 ÷ 2..288

Kee[illegible] .. Misc. 2..288

Keepers of Bears, Birds, Snakes.. Misc. 7..631..674 ÷ 11..177 ÷ 12..150..330 ÷ 15..
130..172 ÷ 18..116 ÷ 2..279..288

Kellum.. Misc. 2..288

Kenneling.. Misc. 2..288

Kennel for Dogs.. Misc. 2..288

Gutter of a Street.. Misc 2..288 ÷ Journ. 9..322

a Salting tub.. Misc. 2..289

Kerchief.. Misc. 5..145 ÷ 14..289 ÷ 2..288 ÷ Journ. 9..321

Kersey.. Misc. 17..57..372 ÷ 2..288

Kettle.. Misc. 2..288

Key.. Misc. 2..288

Kick.. Misc. 16..318 ÷ 2..289

Kicking.. Misc. 11..47 ÷ 2..289

Kickshaws.. Misc. 3..18..19..110 ÷ 2..289

Kidd, Capt.. Misc. 2..288 ÷ Mass. 1..171 ÷ H. & G. Reg. 6..77 ÷ Misc. 13..318
Misc. 1..171 ÷ [illegible] 11..211

Kidnappers.. Misc. 12..400 ÷ 2..125..289

Kidney Beans.. Misc. 18..156 ÷ 2..288

Pies.. Misc. 2..288

Kill or Kiln.. Misc. 2..289

Killing Deer.. Misc. 2..289 ÷ Mass. 3..61

Kill Devil.. Misc. 2..289 ÷ Journ. 9..161

Kimmel.. Misc. 2..289

Kin, Kind, &c.. Misc. 7..306 ÷ 2..289

Kindness.. Misc. 6..6 ÷ 2..289

to the Poor.. Misc 18..289 ÷ 2..289

Kine Pox.. Misc. 2..289 ÷ Pieces 163

King Cup.. Misc. 2..289

Kings.— Misc. 11··309··312 ÷ 15··24 ÷ 19··28 ÷ 2··289 ÷ Com. 9··404··432

Kirk.— Misc. 2··289

Kirtle.— Misc. 2··289 ÷ Com. 9··310··353··378

Kiss.— Misc. 1··34 ÷ 3··116 ÷ 7··403 ÷ 9··63 ÷ 11··40 ÷ 14··262 ÷ 2··289 ÷ Com. 9··377

The breach.— Misc. 11··285 ÷ 2··289

To y.— Misc. 2··289 ÷ [illegible] 3··290··291

Kissing Comfits.— Misc. 5··154 ÷ 2··289

Kit.— Misc. 2··276··289

Kitchen.— Misc 7··180 ÷ 8··386 ÷ 11··66 ÷ 2··290 ÷ 1··358 ÷ 8··334

Fire.— Misc. 18··192 ÷ 2··290

Garden.— Misc. 2··290

In new England.— Misc. 12··19··13··[illegible]··142 ÷ 430 ÷ 2··290

Kite, a bird.— Misc. 2··290

The Plaything.— Misc. 11··74 ÷ 2··290 ÷ Com. 9··290

Knapsack.— Misc. 2··290

Knave.— Misc. 5··29 ÷ 2··290

Knaw.— Misc. 2··290··298

Knead.— Misc. 2··290

Kneel.— Misc. 8··338 ÷ 11··39··337 ÷ 2··290

Kneeling in Worship.— Misc. 16··212 ÷ 18··68 ÷ 2··290

To Princes.— Misc. 11··337··243 ÷ 2··290

Knob.— Misc. 2··235··291

Knock.— Misc. 2··291 ÷ Com. 9··$\overset{377}{346}$ ÷ Misc. 5··156 ÷ 11··37··340 ÷ 10··64

Knocker.— Misc. 2··291 ÷ 5··159 ÷ 11··286 ÷ 16··80 ÷ 2··291 ÷ Com. 10··417

Knot of persons.— Misc. 14··87··298 ÷ 2··290

Of dishes.— Misc. 9··271 ÷ 2··290 ÷ Prices 332

Knowledge.— Misc. 6··09 ÷ 19··244 ÷ 2··291 ÷ Com. 7··405

Knife.— Misc. 3··388 ÷ 11··228 ÷ 15··100··90 ÷ 17··71 ÷ 2··290 ÷ Com. 10··49··338

Knife and fork.— Misc 2··268··290

In New England.— Misc. 15··80··100 ÷ 19··262 ÷ 2··290

In New York.— Misc. 2··290 ÷ Com. 10··309

Knife of the priest.— Misc. 1··58 ÷ 2··290

Knight.— Misc. 2··290

7

Knighthood .. Vol. 7·117 – 10·370 · 2·290

Knights and Squires Vol. 7·117 · 2·290

Knives .. Vol. 2·2–3·290

[illegible] .. Vol. 11·171 2·290

Kine Pox .. Vol. 2·291

Labor .. Misc. 1 .. 308 ÷ 8 .. 100 .. 101 ÷ 12 .. 106 ÷ 17 .. 1 ÷ 2 .. 294^a ÷ Coun. 9 .. 409 ÷ Nat.
Lect 2 · 16 · 21

Benefits of regular .. Misc. 9 .. 431 ÷ 2 .. 294^b
Despised .. Misc. 11 .. 239 ÷ 14 .. 118 ÷ 18 .. 416 ÷ 2 .. 294^a .. 294^b
and Wages .. Misc. 12 .. 156 .. 157 .. 212 .. 334 ÷ 15 .. 295 .. 392 ÷ 16 .. 114 .. 113 ÷ 18 .. 374 .. 452 ÷ 19 .. 40 ÷ 2 .. 294^b

Laborers .. Misc. 4 .. 298 ÷ 8 .. 346 ÷ 2 .. 294^b
Foreign and American .. Misc. 19 .. 41 ÷ 2 .. 294^b
In New York .. Misc. 11 .. 237 ÷ 2 .. 294^b

Lace .. Misc. 4 .. 298 ÷ 5 .. 161 ÷ 13 .. 74 ÷ 14 .. 292 ÷ 2 .. 294^a ÷ Coun. 10 .. 319 .. 384

Ladders to Houses .. Misc. 12 .. 94 ÷ 2 .. 294^b ÷ Coun. 10 .. 267

Lady .. Misc. 18 .. 122 ÷ 2 .. 294^b
Bird .. Misc. 2 .. 291 .. 294^a ÷ Nat. Hist. 2 .. 283

Laity .. Misc. 2 .. 147 .. 294^a

Lab .. Misc. 1 .. 92 ÷ 2 .. 292^c

Lamp .. Misc. 12 .. 04 ÷ 13 .. 86 ÷ 15 .. 202 ÷ 2 .. 292^c .. 294^b

Lamprey Eels .. Misc. 14 .. 206 ÷ 2 .. 294^b

Lantern .. Misc. 5 .. 150 ÷ 11 .. 357 ÷ 12 .. 345 ÷ 2 .. 294^a

Land .. Misc. 7 .. 227 ÷ 10 .. 127 ÷ 17 .. 276 ÷ 18 .. 178 ÷ 2 .. 294^a

Larder .. Misc. 13 .. 398 ÷ 2 .. 294^a ÷ Coun. 9 .. 357

Lark .. Misc. 1 .. 35 .. 259 ÷ 4 .. 325 ÷ 7 .. 399 ÷ 12 .. 68 ÷ 2 .. 140 .. 287 .. 294^a

Lasciviousness .. Misc. 9 .. 56 ÷ 2 .. 294^a

Lath and Plaster .. Misc. 2 .. 206 · 207

Laths .. Misc. 4 .. 301 .. 318 ÷ 9 .. 245 ÷ 2 .. 207 .. 292^c

Lattice .. Misc. 4 .. 236 ÷ 5 .. 158 .. 154 ÷ 2 .. 294^a ÷ Coun. 9 .. 378

Law .. Misc. 8 .. 361 ÷ 2 .. 294^a

Lawn .. Misc. 17 .. 420 ÷ 2 .. 147 .. 294^b ÷ Coun. 9 .. 377

Laws of England .. Misc. 6 .. 81 ÷ 7 .. 77 ÷ 8 .. 361 ÷ 16 .. 384 ÷ 2 .. 294^c
Of New England .. Misc. 12 .. 726 ÷ 2 .. 292^c

Law suits .. Misc. 1 .. 64 ÷ 11 .. 150 ÷ 19 .. 202 ÷ 2 .. 134 .. 135 .. 292^c .. 294 ÷ 14 . 329

Lawyers .. Misc. 1 .. 114 ÷ 11 .. 37 ÷ 12 .. 426 ÷ 16 .. 144 .. 148 ÷ 19 .. 350 ÷ 2 .. 292^c .. 294^a
and Courts in England .. Misc. 16 .. 25 ÷ 2 .. 294^a

Laymen .. Misc. 2 .. 235 ÷ Coun. 9 .. 382

Lay preachers, approved .. Misc. 19 .. 374 ÷ 2 .. 292^c

Lead and Shot..Misc. 9..218 ÷ 15..190 ÷ 2..294^{b}

Leading Staff..Misc. 8..400 ÷ 2..95..294^{ab}

Leants..Misc. 11..57 ÷ 12..32 ÷ 2..292^{c}

Leap [illegible]..Misc. 2..294^{a} Comm. [illegible]..341

Learned Women..Misc. 7..204 ÷ 2..292^{c} ÷ Comm. 4..28

Learning a little called dangerous..Misc. 11..311 ÷ 2..292^{c} ÷ Nat. Hist. 2..9

Leather Aprons..Misc. 9..384 ÷ 11..341 ÷ 13..341 ÷ 2..230..292^{c}

Cups..Misc. 4..220 ÷ 9..61 ÷ 2..283..292^{c}

Garments..Misc. 1..181 ÷ 9..384 ÷ 12..220..320 ÷ 14..276 ÷ 2..292^{c}..294^{b}

Guns..Misc. 9..60 ÷ 2..292^{c} ÷ Mass. 4..250 ÷ Ed. Enc. II..443

And Hides..Misc. 9..135..136 ÷ 12..58..70 ÷ 13..64 ÷ 15..62 ÷ 2..294^{b} 296^{a}

And its Manufacture..Misc. 9..135 ÷ 12..58 ÷ 13..64 ÷ 15..62 ÷ 16..192 ÷ 2..292^{c}

Wood..Misc. 3..96 ÷ 11..88 ÷ 2..292^{c} ÷ Nat. Hist. 2..236

Lecture Days for punishment..Misc. 12..184 ÷ 2..294^{b}

Animals and things cried on..Misc. 12..127..184 ÷ 10..211 ÷ 2..294^{b}

Lectures..Misc. 11..308 ÷ 2..294^{b}

Religious..Misc. 12..184 ÷ 16..210 ÷ 2..294^{b} ÷ Had. 3..257

Secular..Misc. 12..292 ÷ 15..40 ÷ 2..292

Leeks, Garlic, Onions..Misc. 7..77 ÷ 11..43..349 ÷ 2..274..71..293^{c}..295

Legislation for the Ignorant..Misc. 18..136 ÷ 2..292^{c}

For and against Laborers..Misc. 16..113 ÷ 2..292^{c}

Lemman..Misc. 8..311 ÷ 11..288 ÷ 2..294^{b}

Lemons and Limes..Misc. 15..103 ÷ 2..294^{a}

Letter P fastened to the Poor in England..Misc. 2..294^{b} ÷ Conn. Misc. 1..176

in Pennsylvania..Misc. 13..307 ÷ 2..294^{b}

Letters on bark of trees by lovers..Misc. 3..90 ÷ 11..303 ÷ 2..294^{b} ÷ Comm. 3..329

Levity and Frivolity..Misc. 11..33..39..334..337 ÷ 2..292^{c} ÷ Comm. 7..377..420

Lice on Trees..Misc. 2..294^{a}

Licentiousness.—Misc. 19..189 ÷ 2..292^c

Lichens.—Misc. 8..52 ÷ 2..292^c

Licorice.—Misc. 11..47..65..283..288 ÷ 2..292^c

Liberty.—Misc. 11..419 ÷ 2..294^b ÷ Nat. Hist. 2..85

Its meaning in England.—Misc. 16..199 ÷ 2..294^b

Not always [illegible].—Misc. 16..197 ÷ 2..294^b

Only a fact.—Misc. 5..132 ÷ 2..294^b

In the United States.—Misc. 16..196 ÷ 2..294^b

Libraries.—Misc. 12..113 ÷ 14..288 ÷ 15..384 ÷ 2..292^c

Lies.—Misc. 16..11 ÷ 2..292^c

Light heartedness of Serfs, &c.—Misc. 16..198 ÷ 18..170 ÷ 2..292^c

Lightning.—Misc. 15..72..206 ÷ 2..16..32

[illegible].—Misc. [illegible] 2..294^b

Lights.—Misc. 6..87 ÷ 9..12 ÷ 11..43 ÷ [illegible] 10..28 [illegible] 12

Likes and dislikes.—Misc. 11..263 ÷ 2..294^a

Lily.—Misc. 2..294^a

Lime.—Misc. 9..247..321 ÷ 12..210 ÷ 2..294^b

Linen in New England.—Misc. 9..116..178..190..286 ÷ 12..342 ÷ 17..5..
421 ÷ 2..292^c..294^a ÷ Conn. 10..318..362

Trials.—Misc. 8..10 ÷ 9..178 ÷ 2..292^c

Linens.—Misc. 9..178..286..199 ÷ 2..294^a ÷ Conn. 9..337 ÷ 10..300..318

Linsey Woolsey.—Misc. 11..43 ÷ 17..422 ÷ 2..292^c

Lions.—Misc. 6..167..227 ÷ 2..294^a

Litter, to carry persons.—Misc. 11..331 ÷ 2..294^b

Literary Men.—Misc. 8..322..323..330..333 ÷ 2..294^b

Aristocratic.—Misc. 2..294^b ÷ Nat. Hist. 2..

Rewarded with property.—Misc. 8..323..331 ÷ 2..294^b

Literature has sympathy for common life.—Misc. 8..333..335 ÷ 16..99
2..294^b

Its character changed.—Misc. 9..427 ÷ 18..137 ÷ 2..294^b

Litigation.—Misc. 11..160 ÷ 14..329 ÷ 16..241 ÷ 2..292^c

Little Things.—Misc. 16..6 ÷ 2..292^c

Liturgy of England.—Misc. 11..323 ÷ 14..412 ÷ 19..128 ÷ 2..294^b

Locks.—Misc. 17..73 ÷ 2..292^c ÷ Conn. 10..414

Locusts — Misc. 9 .. 274 ÷ 11 .. 114 ÷ 15 .. 331 ÷ 2 .. 129 .. 294

Lodged Brain — Misc. 11 .. 347 ÷ 2 .. 292^c

Lodging, price of — Misc. 11 .. 234 .. 235 ÷ 2 .. 292^c

Loggerheads — Misc. 2 .. 292^c

Log Houses in New England — Misc. 8 .. 397 ÷ 8 .. 366 ÷ 2 .. 292^c

In the West — Misc. 16 .. 167 ÷ 2 .. 292^c

In Europe — Misc. 11 .. 257 ÷ 2 .. 292^c

Logs of Pine — Misc. 9 .. 106 ÷ 11 .. 28 .. 180 ÷ 13 .. 204 ÷ 15 .. 236 ÷ 2 .. 292^c

Logwood (See Dyeing) Misc. 16 .. 382 ÷ 2 .. 256 .. 292^c

London — Misc. 19 .. 236 ÷ 2 .. 292^c

Its Consumption — Misc. 7 .. 304 ÷ 2 .. 292^c ÷ Nat. Hist. 2 .. 95 ÷ Ed. Enc. XII .. 260

Provisions and Prices — Misc. 7 .. 161 ÷ 13 .. 171 ÷ 2 .. 292^c

Long Depreciation — Misc. 2 .. 155 .. 255

Long Life — Misc. 16 .. 241 ÷ 2 .. 292^c

Long Prayers and Graces — Misc. 9 .. 90 ÷ 12 .. 77 ÷ 15 .. 243 .. 346 ÷ 16 .. 306 2 .. 292^c

Long Words — Misc. 11 .. 346 ÷ 2 .. 292^c

Looking after Animals — Misc. 7 .. 298 ÷ 2 .. 292^c

[illegible] — Misc. 12 .. 11 ÷ 5 .. 150 ÷ 7 .. 45 ÷ 2 .. 292^c

Looms — Misc. 12 .. 262 ÷ 14 .. 252 ÷ 2 .. 292^c ÷ Hamp. 244

Lords anointed, Richard III — Misc. 11 .. 342 ÷ 2 .. 292^c

Lost Child — Misc. 14 .. 265 ÷ 2 .. 292^c

Lot — Misc. 7 .. 277 ÷ 2 .. 294^b ÷ Coun. and Misc. 2 .. 325

To Decide by — Misc. 9 .. 128 ÷ 2 .. 294^b

Lotteries — Misc. 8 .. 60 ÷ 15 .. 210 .. 316 .. 370 ÷ 2 .. 292 .. 294^b

In Rome — Misc. 7 .. 328 ÷ 2 .. 292^a

Love — Misc. 11 .. 264 ÷ 2 .. 294^b

Dreams — Misc. 1 .. 388 ÷ 2 .. 292^c

And Lust — Misc. 7 .. 378 ÷ 11 .. 30 .. 347 ÷ 2 .. 292^c .. 294 ÷ Coun. 7 .. 376

In Poets — Misc. 7 .. 378 ÷ 2 .. 292^b .. 294^a

& Marriage — Misc. 2 .. 294^a ÷ Coun. 9 .. 367

Low Life and High Life — Misc. 9 .. 422 ÷ 8 .. 307 ÷ 2 .. 294^b

Louise.. Misc. 5..167 ÷ 7..19 ÷ 8..317 ÷ 11..33 ÷ 12..2.7 ÷ 16..143 ÷ 12..213

18..104 ÷ 2..13..2..1^c..18 ÷ Mass 1..273 ÷ Coun. 9..322..424

Lullaby.. Misc 2..206..266..291^c..294^a.. Coun. 1..306.

Lumbermen.. Misc. 11..130 ÷ 12..205 ÷ 14..36 ÷ 10..346 ÷ 17..88 ÷ 2..294^a

Lumbering.. Misc. 1..298 ÷ 2..294^a

Lunatics, how used.. Misc. 7..67 .. ..312 ÷ 2..291^c

Lutheran Church.. Misc. 14..86 ÷ 6..64 ÷ 2..17^c

Luxury.. Misc.. 5..128 ÷ 2..294^a

In Dress.. Misc. 9..44 ÷ 2..291^c..294^a

Women's Dress.. Misc. 9..46 ÷ 2..294^b

in Lower Classes.. Misc. 9..46 ÷ 2..294^c

Luxuries.. Misc. 5..138 ÷ 8..90 ÷ 12..401 ÷ 16..162 ÷ 292^c.. 294 ÷ Coun. 9..403

Lying punished.. Misc. 15..308 ÷ 2..$\overset{294^a}{292^c_1}$ ÷ Coun. 9..368

Taught to Children.. Misc. 7..415 ÷ 2..292^c

Machiavelli. — Misc. 9 .. 430 ÷ 2 .. 294^{b}

Madame. — Misc. 15 .. 157 ÷ 2 .. 294^{b}

Mad Dogs. — Misc. 9 .. 341 ÷ 2 .. 292^{c}

Magistrates and Deputies. — Misc. 9 .. 324 ÷ 2 .. 294^{b}

Magna charta. — Misc. 9 .. 49 ÷ 2 .. 294^{a}

Mahogany. — Misc. 13 .. 128 .. 129 .. 133 ÷ 2 .. 294^{b}

Mahomet. — Misc. 7 .. 322 .. 383 ÷ 2 .. 294^{b}

Mahometanism. — Misc. 6 .. 431 ÷ 7 .. 369 ÷ 11 .. 384 ÷ 12 .. 25 .. 184 ÷ 2 .. 294^{b}

Maidenhood. — Misc. 11 .. 40 .. 280 ÷ 2 .. 292^{c}

Maino. — Misc. 19 .. 86 ÷ 2 .. 294^{b}

Maize. — Misc. 8 .. 46 ÷ 2 .. 5 .. $294^{a\,b}$ ÷ Nat. Hist. 2 .. 133

Majesty. — Misc. 2 .. 214 .. 294^{a}

Majorca. — Misc. 19 .. 179 ÷ 2 .. 294^{a}

Making of Cloth. — Misc. 18 .. 64 ÷ 2 .. 294^{b} ÷ Conn. 10 .. 292 .. 294

Malady. — Misc. 2 .. 214 ÷ 294^{a}

Malaria. — Misc. 18 .. 182 ÷ 2 .. 294^{b}

Malt. — Misc. 7 .. 161 ÷ 11 .. 166 ÷ 16 .. 21 ÷ 19 .. 269 ÷ 2 .. $294^{a\,b}$

[illegible]nash. — Misc. 2 .. 292^{c} ÷ North. 2 .. 272 ÷ Conn. 6 .. 333

Man in the Moon. — Misc. 1 .. 343 ÷ 11 .. 41 .. 62 .. 350 ÷ 2 .. 292^{c}

  Makes himself. — Misc. 5 .. 133 ÷ 2 .. 292^{c}

Man. — Misc. 11 .. 237 ÷ 2 .. 294^{b}

Manhattan. — Misc. 3 .. 350 ÷ 2 .. 294^{b}

[illegible] — Misc. 2 .. 294^{a} ÷ Conn. 1 .. 172

Mantel, a fire place. — Misc. 2 .. 294^{a} ÷ Conn. 9 .. 348

  A [illegible] — Misc. 2 .. 294^{c}

Mantle-tree. — Misc. 1 .. 310 ÷ 13 .. 106 ÷ 2 .. 294^{a}

Manua. — Misc. 5 .. 113 ÷ 2 .. 294^{c}

Mantuamakers. — Misc. [illegible] .. 105 ÷ 12 .. 323 ÷ 2 .. 294^{a}

Manufactures in England and New England. — Misc. 8 .. 56 ÷ 13 .. 130
  14 .. 310 ÷ 2 .. 292^{c} .. 294^{b} ÷ 1 .. 250

Manure. — Misc. 12 .. 137 ÷ 2 .. 294^{b} ÷ 16 .. 71 ÷ [illegible] 2 .. 166 .. [illegible]

  Not saved in New England. — Misc. 1 .. 285 ÷ 2 .. 294^{b}

  Some saved. — Misc. 12 .. 138 ÷ 16 .. 70 ÷ 2 .. 294^{b}

Maples and Maple Sugar. — Misc. [illegible] ÷ 12 .. 01 [illegible] 107 ÷ 16 .. 54 ÷ 2 .. [illegible] .. 294^{2}

Maps. — Misc. [illegible] .. 137 ÷ 2 .. 294^{b}

[illegible].. Misc. [illegible] 111 ÷ 2..294^c

March.. Misc. 1..53 ÷ 2..292^c..294^a ÷ New Month. Mag. XII..264

Mares nest.. Misc. 11..41 ÷ 2..294^b

Mark.. Misc. 11..359 ÷ 2..292^a

Marketing.. Misc. 18..24 ÷ 2..294^b

[illegible].. Misc. [illegible]..12 ÷ 2..2[illegible]

Markham.. Misc. 3..21 ÷ 8..378 ÷ 2..211

Marginal Notes.. Misc. 7..333 ÷ 2..294^b

Marriage.. Misc. [illegible] 294^c

With Sister.. Misc. 6..388 ÷ 2..294^a

Of sister of deceased wife.. Misc. 6..388 ÷ 2..294^b

[illegible] [illegible].. Misc. 4..227 ÷ 7..317 ÷ 9..392 ÷ 11..161 ÷ 12..128
15..36..368 ÷ 18..22..62..111..326 ÷ 2..146..294^a ÷ Conn.
7..376

Maskers at Court.. Misc. 7..3[illegible] ÷ 2..294^c

Mask.. Misc. 1..267 ÷ 2..138..$294^{a.b}$ ÷ Conn. 10..323..[illegible]

Masons.. Misc. 17..274 ÷ 15..59 ÷ 2..294^b

Massachusetts.. Misc. 19..39 ÷ 2..294^b

Masses for Souls.. Misc. 14..334 ÷ 2..294^b

Mast (nuts).. Misc. 9..49 ÷ 18..133 ÷ 2..294^a

For Ships.. Misc. 14..398 ÷ 2..292^c

Master.. Misc. 5..145 ÷ 6..134 ÷ 15..[illegible]..119 ÷ 2..294^a ÷ Conn. 7..370

Masters and Servants.. Misc. 7..309..315 ÷ 2..294^b ÷ Conn. 7..425

and Slaves in [illegible].. Misc. 15..[illegible] ÷ 2..294^a

Mat.. Misc. 1..267 ÷ 2..138..294^a

Match for guns.. Misc. 15..191 ÷ 2..292^c

and match lock.. Misc. 7..298 ÷ 12..104 ÷ 2..294^b

Matches, [illegible].. Misc. 15..150 ÷ 2..292^c
Mats of Shakespeare's time.. Misc. 2..217 ÷ Conn. 9..200..207
May.. Misc. 11..281 ÷ 2..206..294^a

Day.. Misc. 1..365 ÷ 4..231 ÷ 16..153 ÷ 2..294^b..298^b ÷ Athenaeum
111..10 ÷ N. M. Mag. 111..431..554 ÷ Port Folio. May, 1816

Poles.. Misc. 4..232 ÷ 2..294^b

Meadows.. Misc. 12..106 ÷ 6..10 ÷ 2..13[illegible]..[illegible]..$294^{b.c}$ ÷ [illegible]

[illegible].. Misc. 12..136 ÷ 6..10 ÷ 2..[illegible]14^a

Meadows grass.. Misc. 2..161 ÷ 2..294b

Meals.. Misc. 1..[illegible] ÷ 8..; 8..343..38[illegible] ÷ 11..235 ÷ 18..364 ÷ 2..236..294a ÷ Conn. [illegible]

Misc. 2..342

English.. Misc. 16..80 ÷ 2..294a

In London.. 1..313 ÷ 2..294a

In New York.. Misc. 2..294b ÷ Conn. 10..95

Mean crafts.. Misc. 2..250 ÷ Conn. 9..342

Measures.. Misc. 2..246b..292c..294a ÷ North. 2..91

Meat Markets.. Misc. 11..112..108 ÷ 16..[illegible] ÷ 2..294b

Medicine.. Misc. 2..285 ÷ Conn. 9..244

Medicines.. Misc. 14..280 ÷ 18..350 ÷ 2..291..292c

Patent.. Misc. 13..116 ÷ 17..82

Medicinal Plants.. Misc. 11..[illegible]..24 ÷ 2..[illegible]92c ÷ Conn. 10..384 ÷ [illegible]..95..165

Waters or Springs.. Misc. 11..145 ÷ 2..292c

Meeting Houses in New England.. Misc. 1..190 ÷ 3..266 ÷ 8..394 ÷ 9..347..385..402..403

11..32..178 ÷ 12..116 to 119 ÷ 254..257 ÷ 16..246 ÷ 14..16 to 21..48 to 51

430..431 ÷ Conn. 3..141 ÷ 4..289 ÷ 5..244..245 ÷ 9..4..29..39..44..57..63

And School Houses Connected.. Misc. 12..432 ÷ 2..292c

Mercantile Companies the worst government.. Misc. 8..91 ÷ 2..292c

Merchant and Gentleman, distinct.. Misc. 3..62 ÷ 11..267..[illegible] ÷ 2..[illegible]

More selfish than country gentleman.. Misc. 8.. ÷ 9..42 ÷ 2..292c

Merchants.. Misc. 9..42 ÷ 2..294a

And Mercantile System.. Misc. 8..83..91..97 ÷ 2..292c

Merestones.. Misc. 12..115 ÷ 2..292c

Mermaids.. Misc. 2..14..292c..294b ÷ [illegible] 1..[illegible]..11..[illegible]

Meslin.. Misc. 8..410 ÷ 18..142 ÷ 2..294b

Mesmerism.. Misc. 7..311 ÷ 2..11..292c

Metheglin.. Misc. 9..145 ÷ 2..266..294b

Methodism.. Misc. 9..33 ÷ 2..287

Methodists.. Misc. 9..33 ÷ 12..81 ÷ 16..6 ÷ 2..269..287..294a

Metre.. Misc. 7..87 ÷ 2..294a

Michigan.. Misc. 11..127 ÷ 2..292c

[illegible].. Misc. 2..294a ÷ Conn. 7..330

Ages.. Misc. 6..393 ÷ 9..480 ÷ 18..[illegible] ÷ 2..294b ÷ Nat. Hist. 2..10

[illegible].. Misc. [illegible]..371 ÷ 2..294a

Middle [illegible] – Misc. [illegible] ÷ 11..52 ÷ 14..388 ÷ 2..294^{b}

Midwives – Misc. 7..50..62 ÷ [illegible]..314 ÷ 15..215 ÷ 19..71 ÷ 2..294^{c} ÷ N.E. Mag.
XIII..260

Militia – Misc. 12..104 ÷ 2..292^{c}

Military arms &c. – Misc. 1..$\overset{85}{2}$48 ÷ 12..104 ÷ 2..292^{c} ÷ Conn. Misc. 1..235
[illegible] of – Misc. 2..292^{c}

Milk & Milking or Meal – Misc. 11..211 ÷ 2..292^{c}

Milkmaid – Misc. 7..384 ÷ 2..294^{a}

Mill – Misc. 11..348 ÷ 2..292^{c}..294

Millennium or Better Times – Misc. 12..418 ÷ 2..292^{c}

Milliners – Misc. 13..323 ÷ 2..292^{c}

Mills – Misc. 1..170 ÷ 2..275..292^{c}..294^{c}
And Millers – Misc. 11..134 ÷ 14..243 ÷ 2..292^{c}
Saw and other – Misc. 9..328 ÷ 15..336 ÷ 2..292^{c}
Small – Misc. 1..222 ÷ 2..292^{c}
Stone – Misc. 11..134 ÷ 13..90 ÷ 18..14 ÷ 2..292^{c}

Milton – Misc. 9..430 ÷ 11..32..380 ÷ 16..347 ÷ 2..292^{c}..294^{b}

Mind and Matter – Misc. 14..416 ÷ 2..292^{c}

Mind your own Business – Misc. 11..324 ÷ 2..292^{c}

Mines, Ores, &c. – Misc. 9..320 ÷ 11..164 ÷ 12..358 ÷ 14..$\overset{242}{365}$ ÷ 17..224 ÷ 2..292^{c}

Mingling of Sexes – Misc. 8..336 ÷ 9..403..425 ÷ 11..426 ÷ 16..175 ÷ 2
294^{b}..298^{b}

Ministers – Misc. 6..404 ÷ 9..422 ÷ 15..32 ÷ 2..218..294^{a} ÷ Nat. Hist. 2..79
In New England – Misc. 9..346..364..400..410 ÷ 12..100..380 ÷ 16..
38..262. 18..16 to 21..$\overset{47}{46}$..57 ÷ 18..360 ÷ 19..32[illegible] ..292^{c}
Conn. 5..199

Minorities – Misc. 11..[illegible] ÷ 2..294^{c}
Their Power – Misc. 15..4 ÷ 2..292^{c}

Mint in the United States and Massachusetts – Misc. 11..52 ÷ 2..292^{c}

Misanthropy – Misc. 16..7 ÷ 2..294^{b}

Mischievous Animals – Misc. 12..122 ÷ 16..40 ÷ 2..292^{c}
Birds – Misc. 13..73 ÷ 18..16 ÷ 2..292^{c} ÷ N.E. Mag. 16..37

Miss – Misc. 5..145 ÷ 2..147..210^{c}..294^{a}

Mistress – Misc. 6..134..214 ÷ 8..323 ÷ 2..294^{a}

Mob and Mobbers - Insurrection of 1786/7 - Misc 2..294^{b} ÷ Mass 2..43
North 1..494 ÷ Hamp. Gaz. Jany. 29, 1834

Mobs for King and Church. - Misc. 11..313 ÷ 2..294^{c}

[illegible] - Misc [illegible] ÷ 11..184 ÷ 15..106 ÷ [illegible] 2..294^{a}

Monarchy. - Misc. 9..358 ÷ 2..294^{b}

Monasteries - Misc 11..420 ÷ 4..16 ÷ 15..441 ÷ 2..294^{b}

Money the God of this world. - Misc. 5..132 ÷ 11..296 ÷ 14..1 ÷ 2..294..294^{b}

To Let. - Misc. 1..115..105 ÷ 14..62..338 ÷ 2..294^{b}

Without. - Misc. 16..330 ÷ 17..362 ÷ 2..294^{b}

Montague, Lady M. W. - Misc. 8..324..325 ÷ 2..294^{b}

Moravians in New York persecuted. - Misc. 13..53..325 ÷ 16..16 ÷ 2..294^{b}

Morality. - Misc. 5..81..96 ÷ 2..207..294 ÷ Coun. 9..426

General. - Misc. 5..83 ÷ 2..294^{b}

Pagan and Catholic. - Misc. 5..81 ÷ 2..294^{b}

[illegible] - Misc. 6..72 ÷ 19..257 ÷ 2..20..294..294^{b}

Moral precepts. Misc. 5..76 ÷ 2..294^{b}

Morals. - Misc. 12..395 ÷ 19..257 ÷ 2..294^{b}

Mormons. - Misc. 16..17 ÷ 2..294^{b}

Mortality of London. - Misc. 2..294^{b} ÷ Coun. 10..68..71

In other places. - Misc. 7..13 ÷ 2..294..294^{b} ÷ Coun. 10..71 ÷ Nat. Hist. 12..18

Mortuaries. - Misc. 19..79 ÷ 2..294^{c} ÷ Coun. and Misc. 1..147

[illegible] - Misc [illegible]

[illegible] - Misc [illegible]

Mountains. - Misc. 8..314 ÷ 2..294^{b} ÷ Coun. 9..398

Scenery. - Misc. 11..425 ÷ 15..190 ÷ 2..294^{b} ÷ Coun. 9..398 ÷ Nat. Hist. 2..314

Mountebank. - Misc. 1..362 ÷ 2..294^{a}

Mourning. - Misc. 11..339 ÷ 15..45 ÷ 2..294^{b}. See Funerals

Mowings. - Misc. 2..161..294^{b} ÷ Had. 3..11

Much becomes more and little becomes less in most things. Misc
7..174 ÷ 2..138..292^{c}

Mud [illegible] - Misc. 11..301 ÷ 2..294^{b}

Muffs. - Misc. 1..267 ÷ 12..33 ÷ 14..300 ÷ 2..294^{b} ÷ Coun. 10..383 ÷ Prices..248.

Muffler. - Misc. 2..294^{a} ÷ Coun. 9..265

Muffs, Mufflers. - Misc. 1..267 ÷ 2..294^{a}

[illegible] .. 210 .. [illegible] .. 294^{c}

Muggy.. Misc. 2..294^{c}

Mules.. Misc. 11..163 ÷ 2..294^{c}

Mullet.. Misc. 2..[illegible]

Mulled Drinks.. Misc. 15..42 ÷ 2..292 ÷ Conn. 9..262

Mum.. Misc. 1..30 ÷ 7..140 ÷ 2..294^{c}

Murder for money easily obtained.. Misc. 11..326 ÷ 2..294^{b}

Murdered body bleeds when touched by Murderer.. Misc. 1..341 ÷ 9..83.
÷ 2..111..294^{b}

Murrain.. Misc. 7..112 ÷ 2..294

Music.. Misc. 6..387 ÷ 7..107 ÷ 8..13..108 ÷ 9..396..[illegible]..[illegible]..[illegible]
÷ 12..9 ÷ 18..206..334 ÷ 376 ÷ 2..187..218..221..292..294..294^{c}.
N. A. Rev. vol. 1..371 ÷ Ed. Enc. 17..480..485 ÷ Am. Qr.
Rev. 7..371

Of Church.. Misc. 7..340 ÷ 2..221

Of the Greeks did not mend morals.. Misc. 8..93 ÷ 2..292^{c}

Instrumental.. Misc. 1..15 ÷ 8..139 ÷ 2..221

Of Nature.. Misc. 8..358 ÷ 2..221

Shakespeare's say about non musical men.. Misc. 11..350 ÷ 2..292^{c}

Of the Spheres.. Misc. 11..40..286..327 ÷ 18..327 ÷ 2..221..292^{c}

Without words.. Misc. 5..137 ÷ 7..76 ÷ 2..221 ÷ Conn. [illegible]

Musical Instruments in Chaucer's time.. Misc. 2..247..292^{c} ÷ Conn.
7..326

In New England for Ladies.. Misc. 1..37 ÷ 12..86..[illegible]..138
÷ 18..348 ÷ 2..292^{c}

Musk.. Misc. 2..294^{c}

Musketoes.. Misc. 6..240 ÷ 11..117 ÷ 2..294^{b}

Muskets to Indians.. Misc. 9..299 ÷ 2..292^{c}

Mustard.. Misc. 6..107 ÷ 2..294^{c}

[illegible].. Misc. 12..40 ÷ 17..120 ÷ 2..105..294^{b} ÷ [illegible] Misc.
..105 ÷ Conn. 10..391

[illegible].. Misc. 3..[illegible] ÷ 11..10 ÷ 2..317 ÷ 2..294^{c}

Mutton and Lamb.. Misc. 7..32 ÷ 2..294^{b}

Mysteries.. Misc. 7..13 ÷ 2..294^{b}

Theatrical.. Misc. 7..336 ÷ 2..294^{b}

N

Nail. – Misc. 2..295

Nails – Misc. 5..137; 7..208; 1[illegible]..8[illegible]. 13..6[illegible]; [illegible] 18..78; 2..295; Conn. 10..339

Naked. – Misc. [illegible]..333; 2..295

Baptisms. – Misc. 11..390; 2..[illegible]..295

In Bed. – Misc. 2..295; Conn. 9..262

Figures. – Misc. 8..46; 2..295

Names of Children. – Misc. 16..4; 2..294c

Recorded in the Bible in England. – Misc. 11..266; 2..294c

of Days of the Week altered to 1st, 2d and 3d, &c. Misc. 7..334; 2..294c

Em. a name. – Misc. 8..307; 2..294c

Poetic. – Misc. 11..47..342; 2..294c

Proper, contracted, &c. Misc. 11..46..342; 2..294c

To Petitions. – Misc. 16..4; 2..295

Nankeens. – Misc. 2..294c

Nantucket. – Misc. 12..404; 2..295

Nap, a sleep. – Misc. 2..295

Napery. – Misc. 1..60..[illegible]; 2..295

Naphtha. – Misc. 15..134; 2..295; Conn. 9..321

Naples. – Misc. 15..14; 2..295

Napoleon. – Misc. 15..11; 2..295

[illegible] – Misc. 1..427; 2..294c

[illegible] – Misc. 2..295; Conn. 1..120

Nationality not Patriotism. – Misc. 1..375; 2..294c

[illegible] for Patriotism. – Misc. 1..337; 2..294c

Naturalists Rambles. – Misc. 2..295; Nat. Hist. 2..321

Natural Scenery. – Misc. 8..314..315; 1[illegible]..134; 2..294c..295; Conn. 9..378

Nature and the Poor. – Misc. 17..242; 2..295

Naval Stores. – Bounty on. – Misc. 4..302; 2..294c..295; Conn. in Misc. ..194

Nave. – Misc. 5..143; 2..295

Navigation Act. – Misc. 8..82; 2..294c

Navy. – Misc. 2..295

Neat. – Some Cattle. – Misc. 2..295

[illegible] ..295

[illegible] Misc. [illegible] ..295

[illegible] ..295

Cloth.. Misc. 10..327 ÷ 2..295

[illegible] Misc. 4..[illegible] ÷ 2..295

Needle.. Misc. 13..[illegible] ÷ 2..295

Work.. Misc. 12..112 ÷ 14..259 ÷ 18..13..395 ÷ 2..295

Negro [illegible] Misc. [illegible]..404 ÷ 10..32 ÷ 16..200 ÷ [illegible]

Races.. Misc. [illegible]..32 ÷ 2..294c

Negroes relieved of the consequences of slavery.. Misc. 7..406 ÷ 2..298c

[illegible] ..295 ÷ Games 7..341

Nests and Birds.. Misc. 11..07 ÷ 13..347..407 ÷ 16..102 ÷ 2..295

Fishes.. Misc. 2..294c

Scotch.. Misc. 1..303 ÷ 13..409 ÷ 2..294c

[illegible] Misc. 13..407 ÷ 2..294c

Neutral French.. [illegible] ..62 ÷ 2..294c

New Bonnets.. Misc. 7..367 ÷ 2..294c

New England.. Misc. 19..32 to 39 ÷ 2..294c

Letters.. Misc. 15..20 ÷ 16..200 ÷ 18..358 ÷ 2..294c

[illegible] Misc. 1.. [illegible] ÷ 2..294c

New and Old.. Misc. 18..128 ÷ 2..295

Newport.. Misc. 4..160 ÷ 13..163 ÷ 2..295

Newspapers.. Misc. 4..112 ÷ 7..31 [illegible] ÷ 11..400 ÷ 12..314 ÷ 14..362 ÷

15..448 ÷ 16..360 ÷ 18..200 ÷ 2..294c..295

New York.. Misc. 3..109 ÷ 14..1 ÷ 15..2 ÷ 19..[illegible] ÷ 2..294c

[illegible] Misc. 12..[illegible] ÷ 2..294c

Niagara Falls.. Misc. 15..242 ÷ 2..46..294c

[illegible] Misc. 19..106..110 ÷ 2..295

[illegible] Misc. [illegible] ÷ Games 7..277

Night.. Misc. 11..[illegible] ÷ 2..295

[illegible] Misc. 2..[illegible] ÷ Games 7..242

[illegible] Misc. ..295

[illegible] Misc. 2..295

[illegible] Misc. 2..295

[illegible] Misc. 2..295

[illegible] and Peasant – Misc. [illegible] 2..294^{c}

[illegible] and [illegible] – Misc. [illegible] 2..294^{c} ; [illegible]

[illegible] – Misc. [illegible]

[illegible] – Misc. [illegible] 2..295

and Friends – Misc. 8..10 ÷ 12..334 ÷ 2..295

[illegible] in [illegible] – Misc. [illegible] 2..294^{c}

[illegible] – Misc. 1..75 ÷ 2..294^{c}

[illegible] – Misc. 2..295

[illegible] – Misc. 18..13 ÷ 2..295..298

[illegible] – Misc. [illegible]

[illegible] Dress – Misc. 1..182 ÷ 2..294^{c}

[illegible] Lights – Misc. 2..23..28..295

[illegible] – Misc. 7..401 ÷ 14..324 ÷ 18..380..40[illegible] 2..295

[illegible] Preaching – Misc. 15..347 ÷ 2..294^{c}..295

[illegible] – Misc. [illegible]..393 ÷ 11..381 ÷ 2..294^{c}..295

and [illegible] – Misc. 7..402 ÷ 11..381 ÷ 12..412 [illegible]
18..406 ÷ 2..294^{c}..295

[illegible] – Misc. 1..64 ÷ 14..32 ÷ 2..294^{c}

[illegible] – Misc. [illegible]..295

[illegible] in food – Misc. 16..130 ÷ 2..294^{c}

[illegible]

[illegible] Misc. 2..294c. [illegible] 11..66

[illegible] Misc. 11..[illegible] : 2..294c

[illegible] Misc. 1..346

2..294c

Obscurity.. Misc. 1..327..344 : 1..416 : 2..294c

Oatmeal.. Misc. 3..29 ÷ 13..357 ÷ 15..118 ÷ 14..404 ÷ 2..295 ÷ Conn. 9..336..362

Occum (coarse tow) Misc. 19..78 ÷ 2..294c

October.. Misc. 2..295

Offences [illegible] Misc 2..294c ÷ [illegible]

Offenders.. Misc. 12..124 ÷ 2..294c ÷ Conn and Misc. 1..188

Offerings to the Clergy.. Misc. 19..78 ÷ 2..294c ÷ Conn. and Misc. 1..147

Office Seekers.. Misc. 19..298 ÷ 2..295

Officers.. Misc. 8..886 : 2..295

Offices.. Misc. 5..157 ÷ 11..804 : 2..295

Of State.. Misc. [illegible] : 2..295

Oiled Cloth.. Misc. 2..295 ÷ Conn. 10..377..400

Oil, Sweet for Salads.. Misc. 15..140 ÷ 2..294c

Oils.. Misc. 4..316 ÷ 9..287 ÷ 1..188 ÷ 12..272 ÷ 16..88 ÷ 2..295

Old Account Books.. Misc. 14..71 ÷ 2..294c.

Accounts.. Misc. 16..6 ÷ 2..294c

Barns.. Misc. 9..208 ÷ 12..168 ÷ 2..294c

Days gone by.. Misc. 9..432 ÷ 2..294c

False notions about some birds.. Misc. 2..294c ÷ Nat. Hist. [illegible]

III..195

Furniture.. Misc. 4..238 ÷ 14..45 ÷ 2..294c

Houses.. Misc. 8..[illegible] ÷ 11..[illegible] ÷ 12..[illegible] ÷ 15..[illegible] ÷ 18..384 ÷ 2..294c

In England.. Misc. 8..79 ÷ 10..86 ÷ 15..407 ÷ 6..334 : 2..294c

Literature.. Misc. 6..79 : 2..294c

Maids.. Misc. 11..312 ÷ 2..294c [illegible] Mag. 11..70

Manners and Customs in New England.. Misc. 10..165 ÷ 11..8..287 :

12..18..237 ÷ 14..366 ÷ 15..420 ÷ 2..294c..296c

Men.. Misc. 2..90..294c

Opinions over valued.. Misc. 2..41..294c

Paths.. Misc. 6..10 : 2..294c

[illegible] Misc. 2..18..294c

Old Prices.. Misc. 15 .. 9 .. 356 ÷ 16 .. 250 ÷ 2 .. 294c

Prisons in England.. Misc. 11 .. 317 ÷ 12 .. 391 ÷ 2 .. 294c

Roads from Boston to Conn. River.. Misc. 3 .. 172 ÷ 9 .. 145 .. 301 .. 311 ..
326 ÷ 16 .. 206 ÷ 2 .. 296c

Style [illegible].. Misc. 2 .. 294c, Conn. 7 .. 28

Tenor.. Misc. 13 .. 100 .. 202 ÷ 16 .. 200 ÷ 2 .. 294c

Testament.. Misc. 3 .. 143 ÷ 2 .. 294c

Times and New.. Misc. 15 .. 366 ÷ 2 .. 294c

More happy.. Misc. 15 .. 360 ÷ 2 .. 294c

Trainings.. Misc. 13 .. 218 ÷ 2 .. 294c

Writers.. Misc. 16 .. 179 ÷ 2 .. 294c

and Young.. Misc. 19 .. 214 ÷ 2 .. 294c

Olive Oil.. Misc. 3 .. 141 ÷ 2 .. 295

Omen.. Misc. 7 .. 300 ÷ 9 .. 35 ÷ 2 .. 295

Omens.. Misc. 4 .. 341 .. 343 ÷ 2 .. 295

Omnibus.. Misc. 1 .. 83 ÷ 2 .. 294c

Onions.. Misc. 7 .. 177 ÷ 15 .. 152 ÷ 2 .. 292c .. 294c .. 295 ÷ Conn. 5 .. 112

Opening.. Misc. 2 .. 295

Opinion, Public.. Misc. 9 .. 84 ÷ 2 .. 295

Opinionated.. Misc. 2 .. 295

Opinions.. Misc. 7 .. 310 .. 398 ÷ 2 .. 295 ÷ Conn. 9 .. 386

Opium.. Misc 2 .. 295

Opposition to Progress.. Misc. 18 .. 128 ÷ 2 .. 294c

Oppression.. Misc. 11 .. 388 ÷ 2 .. 292c

Orators.. Misc. 13 .. 312 .. 294c

Orchards.. [illegible], a place for [illegible]..
Misc. 2 .. 144 .. 295 ÷ Conn. 9 .. 244 ÷ [illegible] 2 .. 128 .. 34

Order, its importance.. Misc. 1 .. 298 ÷ 2 .. 294c

Ordinary.. Misc. 7 .. 12 ÷ 2 .. 216 .. 295

Ordination in New England.. Misc. 7 .. 348 ÷ 10 .. 66 .. 341 ÷ 2 .. 294c

Organ.. Misc. 8 .. 207 ÷ 2 .. 295

Organist.. Misc. 2 .. 295

Origin of [illegible].. Misc. 12 .. 18 ÷ 2 .. 295

Original [illegible].. Misc. 16 .. 95 ÷ 2 .. 295 .. 294c [illegible] Teeth — Misc. 16..81..95

Ordinary — Misc. 17..14..380. 2..294; Conn. 7..337, 10..318. 365

Orrery [illegible] — Misc. 2..294..45; Conn. 7..2..2

Orthography — Misc. 14..405 : 2..146..294. Conn. 2..130

Ornaments — Misc. [illegible]. Conn. 10..[illegible]

Orthodoxy — Misc. 11..3[illegible]. 2..294

Outlawry — Misc. 11..[illegible] ÷ 2..[illegible]; Conn. ..317

[illegible] — Misc. 2..295

[illegible] — Misc. 2..295

Owl's [illegible] — Misc. 5..252 ÷ 11..346 ÷ 2..295

Ox, was formerly a bull. — Misc. 2..295

Oxen — Misc. 12..339 ÷ 15..121 ÷ 14..112 ÷ 16..44 ÷ 2..295

Oxford Professors [illegible] — Misc. 8..88 ÷ 2..294

Oysters — Misc. 12..[illegible] 2..295

?

Pacing a horse.. Misc. 8.. [illegible] ÷ 2.. 294^{c}

Packets between Newport and Providence. 1767.. Misc. 13.. 215 ÷ 2.. 294^{c}

between New York and Newport, 1762.. Misc. 13.. 201 ÷ 2.. 294^{c}

Pack horses.. Misc. 8.. 373 ÷ 9.. 304 ÷ 2.. 295.. 296

[illegible].. Misc. 2.. 295

Paganism or heathenism.. Misc. 8.. 320. 11.. 384. 376. 294^{c}

prevails in Modern Society.. Misc. 2.. 294^{c} ÷ Nat. Hist. 2.. 6

[illegible].. Misc. [illegible] 294^{c} ÷ Conn.

[illegible].. 317

Paint in Oil.. Misc. 12.. 328 ÷ 2.. 295 ÷ Conn. 9.. 355

Painters [illegible].. Misc. 12.. 34 ÷ 2.. 295

Painting Houses.. Misc. 2.. 296 ÷ Conn. 9.. 355

Paints.. Misc. 12.. [illegible] ÷ 2.. 296 ÷ Conn. 9.. 305

Palaces.. Misc. 11.. 389 ÷ 2.. 294^{c}

Paling or enclose with pales, stakes, posts, rails.. Misc. 7.. 310 ÷ 9.. 331 ÷ 2.. 295

Palisades or forts how built.. Misc. 4.. 327 ÷ 2.. 294^{c}

Pamela.. the Novel.. Misc. 13.. 183.. 214 ÷ 2.. 161.. 294^{c} ÷ 2d [illegible].. 346
Palm and Palmetto trees.. Misc. 11.. 159 ÷ 2.. 294^{c} ÷ Nat. Hist. 2.. 257
Palsies.. Misc. 11.. 73 ÷ 2.. 296

Palmer Worms.. Misc. 9.. 275 ÷ 12.. 304 ÷ 2.. 294^{c}

Pancake.. Misc. 4.. 239 ÷ 5.. 145 ÷ 3.. 18 ÷ 2.. 141.. 295

Panes.. Misc. 2.. 295

Pannel.. Misc. 2.. 295 ÷ Conn. 9.. 349

Pans, dripping, frying.. Misc. 2.. 296^{b} ÷ Conn. 10.. 341

Pantaloon in Shakespeare.. Misc. 5.. 153 ÷ 2.. 295

Pantaloons in Hudibras.. Misc. 7.. 314 ÷ [illegible] ÷ 2.. 295

Pantry.. Misc. 2.. 295

Paper.. Misc. 7.. [illegible] ÷ [illegible].. 35 ÷ 12.. 66 ÷ [illegible] ÷ 17.. 38 ÷ 2.. 109.. 296^{c}

[illegible].. Misc. 7.. 108.. 107 ÷ 12.. 336 ÷ 13.. 332 ÷ 18.. 84.. 155 ÷ 2.. 216.. 294.. 295

296^{c}

Papered [illegible].. Misc. 2.. 295

"Papers pinned on the back" or on the head.. Misc. 7.. 352.. 353 ÷ [illegible].. 341

2.. 296^{c} ÷ Conn. and Misc. 1.. 154

Parasol.. Misc. 7.. 285 ÷ [illegible].. 295

Paregoric.. Misc. 2.. 295

Parental Authority .. Misc. 1..72 ÷ 2..294^{c}..295

Severity and tyranny .. Misc. 32 ÷ 1..340 ÷ [illegible]

Parental Music .. Misc. 11..313 ÷ 2..296^{6}

Parks .. Misc. 12 12..109 ÷ 2..296

Parks .. Misc. 12..109 ÷ 2..296^{6}

Parlour .. Misc. 2..130 ÷ 2..138..295

Paris .. Misc. 2..295

Parsenepps and Parsley, good for health .. Misc. 2..295

Parsnips, Scattered .. Misc. 1..43 ÷ 2..295 ÷ Nat. Hist. 2..108..74

Named by Food News -- Misc. 11..366 ÷ 2..296^{6}

Named by Wood -- Misc. 6..223 ÷ 2..296^{6}

Parson of Swift -- Misc. 7..300 ÷ 2..296

Partiality .. Misc. 15..60 ÷ 2..296^{6}

Parties, Old in Massachusetts .. Misc. 9..325 ÷ 296^{6}

In United States .. Misc. 11..126 ÷ 2..296^{6} ÷ Comm. 9..[illegible]6

Partlet .. Misc. 1..250 ÷ 2..294^{c}

Partridges .. Misc. 2..296^{6} ÷ Nat. Hist. 2..76..77

[illegible] .. Misc. 2..295

Passage .. Misc. 3..86 ÷ 7..182 ÷ 8..72..403 ÷ 16..85 ÷ 2..296..298^{c}

Pass [illegible] goes to New England .. Misc. 2..296^{6} ÷ 11..364

Past and Present .. Misc. 5..44 ÷ 7..425 ÷ 6..377 ÷ 2..294^{c} ÷ Comm. 9..
37..38..[illegible] ÷ 2..294^{c} ÷ Nat. Hist. 2..13 ÷ [illegible]..296

Paste and Pastry .. Misc. 1..60 ÷ 1..307..388 ÷ 14..234 ÷ 18..300..315 ÷ [illegible]

and Puffins .. Misc. [illegible]..6..2..03 ÷ 11..35 ÷ [illegible] ÷ 2..294^{c}

Of flour, rice, &c. .. Misc. 2..139..294..316..322

Pastry baked on Papers .. Misc. 3..[illegible]..23 ÷ [illegible]..234 ÷ [illegible] ÷ Comm. 9..344

Pastures in Woods and open woods .. Misc. 12..204 ÷ 2..294^{c}

Pasturing in fenced pastures .. Misc. 12..205 ÷ 2..294^{c}

In the woods. Misc. 18..2..8 ÷ 2..296^{6}

Pasturing .. Misc. 12..347 ÷ 2..296

Patents .. Misc. 3..53..110..217 ÷ 5..145 ÷ 2..[illegible]..445 ÷ Comm. 4..31 ÷ 8
378 ÷ Comm. and Misc. 1..88

[illegible] .. Misc. [illegible]..296

Patches .. Misc. 1..6 ÷ 2..295

Path.. Misc. 8..371 ÷ 2..296

Patricians.. Misc. 5..70 ÷ 2..296

Patriot.. Misc. 5..37 ÷ 6..406 ÷ 7..138..398 ÷ 11..378 ÷ 13..173 ÷ 14..415 ÷ 2..294^{c}..296

Pattern.. Misc. 11..266 ÷ 15..266 ÷ 16..380 ÷ 2..292..293..296^{b} ÷ Comm. 7..[illegible]

Paunch.. Misc. 2..296

Pauperism.. Misc. 7..98 ÷ 15..29 ÷ 16..268 ÷ 2..296 ÷ 11..344

Pauperism in England.. Misc. 7..408 ÷ 2..296^{b}

Pay of public men.. Misc. 5..205 ÷ 2..296^{b} ÷ Class. 137 ÷ [illegible]

Peace of 1783.. Misc. 12..384 ÷ 14..132 ÷ 2..294^{c}

Peace hath her victories.. Misc. 2..296^{b}

Peaches.. Misc. 13..176 ÷ 2..44..296^{b}

Pears.. Misc. 9..257 ÷ 2..176..296^{b} ÷ Nat. Hist. 2..17

And Beans.. Misc. 16..122 ÷ 2..296^{b}

Peasantry.. Misc. 4..78..324..426 ÷ 18..402..412 ÷ 2..296^{b}

In England.. Misc. 14..389 ÷ 2..296^{b}

Peculiarities.. Misc. 11..237 ÷ 12..413 ÷ 2..296^{b}

Pedagogue.. Misc. 7..371 ÷ 2..296 ÷ Comm. 7..323

Peddlers.. Misc. 5..151 ÷ 11..42..365 ÷ 12..75 ÷ 18..323 ÷ 2..296

Peel.. a shovel used by Bakers.. Misc. 8..307 ÷ 2..296 ÷ Comm. 10..431

Pepys's [illegible].. Misc. 1..300 ÷ 2..44..296^{b}

Pellet.. Misc. 2..276..296

Penance.. Misc. 3..69 ÷ 2..285..296^{b}

In Sheets.. Misc. 3..63..67..65 ÷ 7..175 ÷ 11..341 ÷ 2..285..296^{b}

Pencils of black lead.. Misc. 12..309 ÷ 15..174 ÷ 2..296^{b}

[illegible].. Misc. 2..296 ÷ Comm. 7..333

People Common.. Misc. 7..15..[illegible] ÷ 14..1[illegible] ÷ 2..278..296^{b}

Kept under Despotism.. Misc. 7..387 ÷ 2..285^{b}

Perambulation.. Misc. 4..131 ÷ 7..300 ÷ 2..296^{b}

Perfumes.. Misc. 7..37 ÷ 1..1[illegible] ÷ 14..24 ÷ 2..296

Periwig.. Misc. 1..349 ÷ 2..138..296

Perry.. Misc. 3..[illegible]..10..[illegible]..361 ÷ 13..[illegible] ÷ 2..294^{c}

Persecution.. Misc. 2..296 ÷ Comm. 7..417 ÷ Misc. 18..76..78 ÷ 11..92

2..68

[illegible].. Misc. 2..275

Pew.. Misc. 1..4 ÷ 7..380. 1..37 ÷ 11..207 ÷ 12..37 ÷ 16..114 ÷ 2..296

Pew fellows.. Misc. 2..296

Pettifogger.. Misc. 2..268

Pewter.. Misc. 2..296 ÷ Coun. 7..335. 10..370..410

Philanthropy.. Misc. 6..394..390..106 — 11..378 ÷ 16..280 [illegible] ÷ 2..296
Misc. 5..18 — 16..19 — Coun. 9..307 ÷ Nat. Hist. 2..11

Physic.. Misc. 2..296

Physical condition much influence on the moral.. Misc. 7..11
2..296^b ÷ Coun. 9..385

Physicians.. Misc. 1..62 ÷ 15..315 ÷ 2..180..210..214 ÷ 257..230..273..14

Female.. Misc. 9..322 ÷ 15..314 ÷ 2..296^c

Male and Female.. Misc. 5..3.4..315 ÷ 16..220 ÷ 2..218..296

Physick.. Misc. 11..190 ÷ 2..190..191..296 ÷ Coun. 9..244

Phrenology.. Misc. 8..369 ÷ 2..296

Picket.. Misc. [illegible]..335 ÷ 2..296^b ÷ Coun. 7..331

Pickets (the palisades) Misc. 2..294^c ÷ Mass. 3..318 ÷ 4..29..35

Mount and watch by together.. Misc. 2..294^c ÷ Mass. 4..34..35..56

Pickles.. Misc. 11..122 ÷ 16..290 ÷ 296^b

Pictures.. Misc. 12..51 ÷ 15..117 ÷ 2..296^c

[illegible].. Misc. 9..318 ÷ 14.. [illegible]

Piety.. Misc. 11..11 ÷ 2..296

Piety without morality.. Misc. 11..240 ÷ 2..294^c

Piety.. Misc. 11..237 ÷ 2..296^b ÷ Nat. Hist. 2..1

Pigeons.. Misc. 3.. [illegible] ÷ 2..294 ÷ Nat.
Hist. 2..11

Pigs.. Misc. [illegible] ÷ 2..296^b

Pilgrim's Progress.. Misc. [illegible] ÷ 2..296^c

Pillion.. Misc. 7..35 ÷ 2..114 [illegible]

Pillory.. Misc. 1..212 ÷ 11..340 ÷ 2..296 ÷ Coll. 1..195

Pillows.. Misc. 2..296

Pills.. Misc. 2..296

Pimples, Pippins.. Misc. 8..37 ÷ 2..294..296

Pine and Pitch.. Misc. 2..296 ÷ Coun. 7..278

Pinners.. Misc. 2..296 ÷ Coun. 7..321

Pine Lands.. Misc. 6..230 ÷ 2..296^b

[illegible].. Misc. 1..[illegible]..180 ÷ 7..131 ÷ 2..296^6

Pins.. Misc. 16..371 ÷ 2..296^6 ÷ Conn. 10..373..400

[illegible].. Misc. 7..110 ÷ 16..130..127..310..201 ÷ 2..296^6

[illegible].. Misc. 7..313 ÷ 2..296^6

Pirates.. Misc. 3..135 ÷ 7..307 ÷ 13..313 ÷ 2..296^6

Executed at low water mark.- Misc. 1..61 ÷ 9..435 ÷ 2..296^6

Pitch of Roof.- Misc. 8..399..406 ÷ 2..296

Pitch, Tar, Rosin. Misc. 2..212..296

Pitch of [illegible].. Misc. 2..296

Plaid garments forbidden in Scotland. 1747.- Misc. 2..296^6

Plaids.- Misc. 12..17 ÷ 2..296^6

Plague and Pestilence.- Misc. [illegible]..407 ÷ 2..296^6

Plaguy.- Misc. 5..17 ÷ 2..296^6

Plantain. Misc. 11..356 ÷ 2..296

Planters necessaries.- Misc. 3..54 ÷ [illegible]..321 ÷ 5..400 ÷ 2..296^6

Plaster of Paris.- Misc. 12..181 ÷ 2..296^6

Plastering.- Misc. 1..167 ÷ 10..305 ÷ [illegible]

Plate, [illegible] Misc. 2..296

Gold and Silver.. Misc. 12..149 ÷ 15..104..180..376 ÷ 18..340 ÷ 2..296.

Plated Ware.- Misc. 10..343 ÷ 2..296

Plato.- Misc. 5..12 ÷ 2..296^6

Playing [illegible].. Misc. 7..[illegible] ÷ 12..141 ÷ 2..296

Play Books.- Misc. 4..335 ÷ 2..77

Plough.- Misc. 7..277 ÷ 18..175 ÷ 2..225..296

Ploughs.- Misc. 1..48 ÷ 3..35..36..37..38..47..48 ÷ 8..358 ÷ 7..233 [illegible]

12..178..179 ÷ 13..346..400 ÷ 18..146..176 ÷ 2..[illegible]

[illegible]..276..296^6 ÷ [illegible] 2..16..79..[illegible]

Plumber and [illegible].. Misc. 11..307 ÷ 2..296^6

Plymouth [illegible].. Misc. 3..16 ÷ 2..296^6

[illegible]

[illegible].. Misc. 7..133 ÷ 7..70 ÷ 12..17 ÷ 16..190 ÷ 2..296

[illegible].. Misc. 7..30 ÷ 12..77 ÷ 16..190 ÷ 2..296^6

[illegible].. Misc. 10..[illegible]..43..340 ÷ 2..296^6

[illegible].. Misc. 11..47..32 ÷ 16..7 ÷ 17..6 ÷ 2..296^6

[illegible].. Misc. [illegible]..341 ÷ 13..[illegible] ÷ 2..296^6..175

[illegible].. Misc. 9..190 ÷ 2..296

Premonition.. Misc 16..371 ÷ 2..296

Presbyterian Polity.. Misc 18..100 ÷ 2..296^6

[illegible] in New England.. Misc 15..101 ÷ 2..296 ÷ 14..110

Present. Unsatisfied with it.. Misc 11..31 ÷ 2..296

Press & [illegible].. Misc 12..75 ÷ 2..147..296 ÷ Conn. 7..56 ÷ 10..16

And Printing.. Misc. 11..401 ÷ 16..5 ÷ 2..296^6

Of a London Apprentice.. Misc. 2..296 ÷ Conn and Misc. 1..231

Pressed to Death.. Misc. 1..154 ÷ 5..155 ÷ 11..326 ÷ 2..296^6

Prices Current.. Misc. 7..413 ÷ 2..296^6

Regulated.. Misc. 8..85 ÷ 2..296^6

In New England.. Misc. 12..10..232 ÷ 2..296

Regulated in the Revolution.. Misc. 1..26 ÷ 13..260 ÷ 2..296^6 ÷ Mass
244

Prick Song.. Misc. 1..70 ÷ 2..221

Priest and Priesthood.. Misc. 1..354 ÷ 15..32 ÷ 2..296

Priesthood.. Misc. 6..389 ÷ 2..297

Primer.. Misc. 3..124 ÷ 12..356 ÷ 17..84..338 ÷ 19..144 ÷ Conn. 9..35..327
10..443 ÷ Misc. 2..296..296^6

Primitive Christians.. Misc. 2..296 ÷ Nat. Hist. 2..14

Primogeniture in the Colonies.. Misc. 8..97 ÷ 2..296^6

In Europe.. Misc. 8..81 ÷ 2..296^6

Principles.. Misc. 16..149 ÷ 2..296

Printed Statements and Stories believed to be true.. Misc. 11..500
2..296 ÷ Conn. 9..90

Prisons.. Misc. 2..137..296

Lease.. Misc. 2..282..296 ÷ Conn. 7..89

Prisoners.. Misc. 12..124 ÷ 15..304..312..333 ÷ 2..296

To pay charges.. Misc. 12..214 ÷ 2..296..296^6

Privateersmen readily become pirates.. Misc. 13..315 ÷ 2..296^6

[illegible].. Misc. 2..296

Professional Class.. Misc 11..102 ÷ 2..296^6

Progress.. Misc. 9..414 ÷ 1..175 ÷ 12..14 ÷ Conn. 7..365 ÷ Misc. 2..296

Property.. Misc. 1..35..341 ÷ 12..174 ÷ 2..296

[illegible] Misc. [illegible] ÷ 11..3..14..343 ÷ 2..296^6

Prophecy.. Misc. 9..413 ÷ 12..415 ÷ 15..21 ÷ 2..296^6

Prostitution.. Misc. 7..364 ÷ 14..75 ÷ 2..296^6

In New England.. Misc. 12..433 ÷ 2..296^6

Proverbs.. Misc. 16..259 ÷ 19..134 ÷ 2..296^6

Providence.. Misc. 13..211 ÷ 18..91 ÷ 2..294^6

Pocket in a ladies bosom for letters. Misc. 5..145 ÷ 11..345 ÷ 18..108 ÷ 2..296^6 ÷ Conn. 9..321..346

Pockets for men and women.. Misc. 18..108 ÷ 2..296^6 ÷ Conn. 9..321..346

Poets.. Misc. 11..380 ÷ 14..346 ÷ 2..296^6

[illegible]

Pointing.. Misc. 11..373 ÷ 16..385 ÷ 2..296

Points (dress).. Misc. 5..161 ÷ 17..73 ÷ 2..296^6

Poisoning.. Misc. 5..130 ÷ 2..57..297..296^6

Poisons.. Misc. 11..180 ÷ 2..296^6

Police or [illegible].. Misc. 3..81 ÷ 2..296^6

Politicians.. Misc. 6..34..347 ÷ 2..138..247..296..296^6

And Public Men.. Misc. 18..354 ÷ 2..296^6

Poor.. Misc. [illegible]..108 ÷ [illegible]..296

Acts for settlement.. Misc. 8..74..84 ÷ 2..296^6

Their Intellects.. Misc. 11..423 ÷ 2..296^6

In Slave States.. Misc. 16..7..69 ÷ 2..296^6

"Poor but Honest." Misc. 11..236 ÷ 2..296^6

[illegible].. Misc. 5..130 ÷ 9..24..255 ÷ 10..406 ÷ 2..[illegible] ÷ Conn. 9..[illegible]

[illegible].. Misc. 6..194 ÷ 2..296^6

Popish [illegible].. Misc. 12..35 ÷ 9..364 ÷ 2..296^6

Popish Books.. Misc. 16..374 ÷ 2..296^6

Poplars.. Misc. 2..181..296

Porch, [illegible], [illegible].. Misc. 2..296..296^6 ÷ Conn. 9..313..3[illegible]

Pork.. Misc. 9..324 ÷ 11..68 ÷ 12..334 ÷ 15..126 ÷ 16..3 ÷ 17..23..318 ÷ 2..296^6

Porridge and Pottage.. Misc. 11..63 ÷ 2..216..296

Portico.. Misc. 2..296 ÷ Conn. 9..333

Portraits.. Misc. 5..137 ÷ 2..296^6

Portuguese [illegible].. Misc. 11..229..417 ÷ 2..296^6

Post.. Misc. [illegible] 10..[illegible]

Translated.. Misc. 2..14..296

Office.. Misc. 3..65 ÷ 5..389 ÷ 9..[illegible] ÷ 10..[illegible] ÷ 10..300 ÷ 2..158..[illegible]

..296 ÷ Comm. and Misc. 1 107..193

Riders.. Misc. 12..113 ÷ 2..296

Posts for government.. Misc. 12..364 ÷ 15..351 ÷ 2..296

For Public Notices.. Misc. 16..[illegible] ÷ 2..296 ÷ Comm. 9..262

The Practice.. Misc. 10..335 ÷ 12..11 ÷ 15..340 ÷ 2..296

Posture in Prayer.. Misc. 6..338 ÷ 16..212 ÷ 18..68 ÷ 2..296^{b}

Posy.. Misc. [illegible] 2..296^{c}

Pot.. Misc. 2..175..296

Potash.. Misc. 9..284 ÷ 13..80 ÷ 17..34 ÷ 2..296^{b}

Potato.. Misc. 2..173..296

Pothecary.. Misc. 7..05 ÷ 11..63 ÷ 2..38..[illegible]..296..[illegible]

Pot [illegible].. Misc. [illegible]

Potwell.. Misc. [illegible] ÷ 11..63..62 ÷ 10..465 ÷ 2..296^{c}

Pots.. Misc. 12..142..143 ÷ 2..215

Pottery.. Misc. 4..66 ÷ 11..43 ÷ 13..78 ÷ 2..296..296^{b} ÷ Comm. 10..47..[illegible]

Pouncet Box.. Misc. 2..296

Pouch and Pocket.. Misc. 5..154 ÷ 2..296 ÷ Comm. 9..[illegible]

Poultry.. Misc. 8..357..403 ÷ 9..71 ÷ 11..18 ÷ [illegible] ÷ 2..296

Pound.. Misc. 5..151 ÷ [illegible]

Poverty.. Misc. 8..363 ÷ 2..296

Christ's.. Misc. 2..296^{b} ÷ Comm. 9..4..

Evils it produces.. Misc. 5..336..390 ÷ 7..300..307 ÷ 11..306..415

12..236 ÷ 10..288 ÷ [illegible]..296^{c}

Our Want.. Misc. 7..113 ÷ 2..296^{b}

Powder.. Misc. 8..58 ÷ 2..276..296^{b} ÷ 9..100 ÷ 12..307 ÷ 9..215

Milit.. Misc. 2..296^{b} ÷ 9..100..215 ÷ 12..307

Powdering tubs.. Misc. 2..296^{b} ÷ Comm. 10..110

Power.. Misc. 2..296 ÷ Comm. 9..383 ÷ Misc. 2..165..296^{b}

Powers of Prince, Church, Congregation.. Misc. [illegible]^{b} ÷ [illegible] 11..17

Powers of this or that.. Misc. 11..30 ÷ 2..296^{c}

Pr.. see Prea..

Practice.. Misc. 10..35 ÷ 2..296^{c}

Psalm Books.– Misc. [illegible]

Psalmody.– Misc. [illegible] 309 ÷ 11..108 ÷ 18..206 ÷ 2..150..221..296

Psalter.– Misc. 3..176 ÷ 18..147 ÷ 2..[illegible]

Public Opinion.– Misc. [illegible] ÷ 2..[illegible]

Pudding.– Misc. [illegible]

Pump.– Misc. [illegible] 11..44 ÷ 2..[illegible] 296..297

Pumpkin.– Misc. 3..386..255 ÷ 9..101 ÷ 15..115 ÷ 2..296..297

Pumps.– Misc. 9..313 ÷ 15..224 ÷ 2..296

Punch and punch bowls.– Misc. [illegible]

Punishments.– Misc. 9..352..404 ÷ 19..84 ÷ 2..297

In New England.– Misc. 9..353 ÷ 2..[illegible]

In England.– Misc. [illegible] 206..[illegible] 205..216..297

In Northampton.– Misc. 2..297 ÷ [illegible]

Purgatory.– Misc. [illegible] 310

Puritans.– Misc. 5..85 ÷ 7..366 ÷ 12..88 ÷ 15..408 ÷ 19..290 ÷ 2..257..[illegible]

[illegible].– Misc. 16..124 ÷ 2..296

Pyramids.– Misc. 14..144 ÷ 2..[illegible]

Quails.. Misc. 7..1 . 2..296c
Quality.. Misc. 2..296c
Quarter – English.. Misc. 6..362 ÷ 8..98..99 ÷ 2..296 ÷ Corn and Misc
1..148..168
Sessions in England.. Misc. 2..296c
Quartering, a punishment.. Misc. 19..84 ÷ 2..206..297
Querns.. Misc. 14..248 ÷ 2..296c
Quiet.. Misc. 12..44 ÷ 15..178 ÷ 2..206..296c
Quiltings.. Misc. 15..179 ÷ 2..296c
Quinces.. Misc. 7..251 ÷ 2..296c ÷ Nat. Hist. 2..127..179
Quintaine.. Misc. 2..297
Quishion.. Misc. 11..280 ÷ 2..296c

[illegible]

[illegible]

[illegible]

[illegible]

[illegible]

[illegible]

[illegible] – Misc. 10..280 ÷ 2..297 ÷ Conn. 9..286

[illegible] – Misc. [illegible]

[illegible] ferment. – Misc. 15..382 ÷ 9..108 ÷ 2..297

Railroads in England. – Misc. 18..70 ÷ 2..296

[illegible]

[illegible]

[illegible]

[illegible]

[illegible]

[illegible] – [illegible] 9..347

[illegible]

[illegible]

[illegible]

[illegible]

[illegible]

[illegible]

[illegible]

[illegible]

[illegible]

[illegible]

[illegible]

[illegible]

[illegible]

[illegible]

[illegible]

[illegible]

[illegible]

[illegible] in the [illegible] Century. [illegible] 2..84

[illegible] Misc. [illegible] 2..37 [illegible]

[illegible] Misc. 7..[illegible] 2..296c..17

Rebellion [illegible] Misc. 7..307

Rev. [illegible] Misc. 11..283. 13..128. [illegible] 2..296c

Reed. Houses needed.— Misc. 2..211..297

Reel.— Misc. 14..214 ÷ 2..296c ÷ Conn. 10..304 : Conn. and Misc.
2..263..264

Reeling.— Misc. 13..416 ÷ 2..296c

Reformation.— Misc. 6..370 ÷ 7..360 : [illegible] Conn.
1..[illegible]

[illegible]

Register [illegible] Misc. 11..[illegible] 2..277 [illegible]

Regeneration.— Misc. 7..300 : 2..[illegible]

Regicides.— Misc. 11..307 : 2..26c

Registry of marriages baptisms, &c in England.— Misc 11..[illegible] :
2..16

Of [illegible] 17

Rejoicing at success of Revolution in France. Misc. 7..80 ÷ 2..296c

Relics.— Misc. 9..33 ÷ 2..207

Religion.— Misc. 10..11 ÷ 2..207..296c..277..217 : Nat. Hist. 2..1

Aided by Falsehood.— Misc. 1..373 : 2..296c

Connected with [illegible] Misc. 12..686 : 2..296c

Of Saints, Priests &c. Misc. 7..41. 2..296c : Conn. 7..330

[illegible] Misc. 1..[illegible] 2..[illegible]6c

Its [illegible] Misc. 1..276. 11..183 : 2..295c

In Northern States.— Misc. 4..18 : 2..296c

In France.— Misc. 2..296c : Nat. Hist. 2..34

Man without [illegible] Misc. 7..331. 2..296c

Religion.— Misc. 2..179..217

Religious [illegible] Misc. 13..324 : 2..296c

[illegible] Misc. 14..[illegible] : 2..297

Services, their length &c.— Misc. 1..314. 2..[illegible] ÷ 7..295..338 ÷ 7..[illegible]
2..207..293c

[illegible] ... 2 296^c

[illegible] in Boston.. Misc. 14 .. 502 ÷ 2 .. 296^c

Representation .. Misc. [illegible]

[illegible]

Republican [illegible] .. Misc. 16 .. 5 ÷ 2 .. 296^c

[illegible] .. Misc. 12 [illegible] 2 .. 296^c

And Christianity .. Misc. 16 .. 174 ÷ 19 .. 142 ÷ 2 .. 296^c

Repudiation .. Misc. 9 .. 415 ÷ 11 .. 424 ÷ 2 .. 296^c

Rendorse .. Misc. 1 .. 68 . 74 ÷ 2 .. 297

Respectable .. Misc. [illegible]

Respect for the Cloth .. Misc. 16 .. 22 ÷ 2 .. 296^c

Restorationists .. Misc. 16 .. 126 ÷ 2 .. 296^c

[illegible]

[illegible] .. Misc. 2 .. 296^c

Resurrection .. Misc. 2 .. 296^c ÷ Mass. 3 .. 310

Retracers .. Misc. 9 .. 378 ÷ 2 .. 296^c

Revelry .. Misc. 2 .. 261 .. 297

Reverence for the Past .. Misc. 11 .. 296 ÷ 2 .. 296^c

Revivings and [illegible] are the [illegible]

[illegible] .. Misc. [illegible] 296^c

Revolutionary [illegible]

[illegible] corruption .. Misc. 8 .. 70 [illegible]

[illegible]

[illegible] .. Misc. 12 .. [illegible] Mass. 3 .. [illegible]

[illegible] Requisitions .. Misc. 13 .. 133 .. 315 ÷ 19 .. 49 & 55 ÷ 2 .. 296^c ÷ Mass.

10 .. 99 & 101 ÷ [illegible] .. 238 .. 239

Revolutions in England .. Misc. [illegible] .. 361 ÷ 2 .. 297 [illegible]

In France .. Misc. 4 .. 35 ÷ 12 .. 14 ÷ 15 .. 11 ÷ 19 .. 44 ÷ 2 .. 296

Rheum .. Misc. [illegible] .. 74 ÷ 2 .. 297

Rhode Island .. Misc. 13 .. 891 & 893 ÷ 16 .. 311 .. 312 ÷ 2 .. 296^c

Rhubarb for Pies .. Misc. 11 .. 106 ÷ 2 .. 296^c . 297 ÷ [illegible] 5 .. 35

Ribbons .. Misc. [illegible] .. 315 ÷ 2 .. 297

Robbers .. Misc. [illegible] .. 888 ÷ 2 .. 296^c . [illegible] 10 .. 381 [illegible]

Rice .. Misc. 14 .. [illegible] 2 .. 296^c [illegible] ÷ 2..296c

In Churches.- [illegible]

[illegible] Misc. 11..80 ÷ [illegible]

Rich, see Wealth.

Riches valued for parade.- Misc. 8..81 ÷ 2..296c

Riches.- Misc. 11..324 ÷ 15..28 ÷ 2..296c

Rickets.- Misc. 2..297

Riding astride (females).- Misc. 11..220 ÷ 2..296c

Riding a man forcibly on a horse.- Misc. 2..296c ÷ Conn. 6..124

On a Rail.- Misc. 4..229 ÷ 2..296 ÷ North. 1..194 ÷ 2..372

Rife.- Misc. 2..297

[illegible]

[illegible]

And Wrong.- Misc. 19..317 ÷ 2..296c ÷ Conn. 9..425 ÷ Misc. 5..141

2..207

Divine.- Misc. 2..258..296c ÷ Conn. 9..372

Rill.- Misc. 2..208c ÷ 2..297

Ring in Marriage.- Misc. 4..227 ÷ 7..335..340 ÷ 18..83 ÷ 2..296c

Used.- Misc. 8..310 ÷ 2..291 ÷ Conn. 9..379

[illegible] Misc. 2..20..51 ÷ Nat. Hist. 2..74

[illegible]

4..254 ÷ 2..296c ÷ Conn. 10..341

[illegible] Land.- Misc. 16..102 ÷ [illegible]

[illegible] Misc. 11..146 ÷ 14..10 ÷ [illegible]

19.. [illegible]

[illegible] Misc. 7..330 ÷ 2..296c

[illegible] Misc. 2..207

[illegible]

[illegible]

[illegible]

[illegible] Misc. 8..350 ÷ 2..297

[illegible]

[illegible]

[illegible] Misc. 3 .. 212 [illegible]

[illegible]

[illegible]

[illegible]

[illegible]

Rocking [illegible] Misc. 7 .. 48 ÷ 12 .. 276 ÷ 15 .. 168 ÷ 2 .. 262 .. 296c

[illegible]

Romances.- Misc. 7 .. 402 .. 403 ÷ 11 .. 295 ÷ 16 .. 234 ÷ 2 .. 296c .. 297

Roman Customs.- Misc. 18 .. 298 ÷ 2 .. 297

[illegible].- Misc. 18 .. 299 ÷ 2 .. 297

[illegible].- Misc. 4 .. 241 .. 317 ÷ 8 .. 398 .. 399 .. 406 .. 408 ÷ [illegible]

Roofs.- Misc. 8 .. 398 .. 406 ÷ 16 .. 381 ÷ 2 .. 296c .. [illegible]

Rooks.- Misc. 3 .. 45 .. 46 .. 47 ÷ 12 .. 69 ÷ 2 .. 209 .. 224 .. 234 .. 264 .. 29[illegible]

Room and Floors.- Misc. 11 .. 60 ÷ 2 .. 297

Rooms in a House.- Misc 15 .. 146 ÷ 18 .. 326 ÷ 2 .. 296c ÷ Coun. 5 .. 338

[illegible] .. 197

Rope [illegible].- Misc. 9 .. 64 ÷ 2 .. 269 .. 296c ÷ Coun. 9 .. 234 .. 294

[illegible].- Misc. 17 .. 155 .. 284 ÷ 2 .. 294 ÷ 296 ÷ 12 .. 302

[illegible]

Roses.- Misc. 11 .. 10 ÷ 2 .. 296c

[illegible] Grass.- Misc. 1 .. 58 ÷ 2 .. 207 .. 297 ÷ Nat. Hist 2 .. 100

[illegible] Indians.- Misc. 12 .. 398 ÷ 2 .. 296c ÷ Ed. Enc. V .. 768

[illegible]

[illegible]

[illegible]

[illegible]

[illegible] Misc. 12 .. 44 ÷ 17 .. 48 ÷ 2 .. 207 .. 296c ÷ Coun. [illegible]

[illegible] Society [illegible]

[illegible]

[illegible]

[illegible]

12 ÷ [illegible]

[illegible]

[illegible]

[illegible] 22 · 132 [illegible] 16

[illegible]

[illegible] 16 · [illegible]

[illegible] 12 · 136 [illegible]

[illegible] Misc. 7..101..112..114 ÷ 11 [illegible]

[illegible] Misc. 2..17 ÷ 10 [illegible] ÷ 13..19..31 . 2..298e

[illegible] Misc. [illegible] Conn. [illegible]

Sack [illegible] New England.- Misc. 4..243..229 ÷ 2..298 ÷ Conn. 9..97
[illegible] 5..118 ÷ 2..298e
Sacramental Charges.- Misc. 15..175 ÷ 16..342 ÷ 19..79 ÷ 2..207..298e

Vessels.- Misc. 15..175 ÷ 2..207

Sacraments.- Misc. 2..207 ÷ Mass. 3..303

Sacred Name of God, irreverantly used.- Misc. 11..334..337..344 ÷ 7..96 ÷ 2..273..287..298e

Saddle for Ladies.- Misc. 2..207..299 ÷ Conn. 9..329

Side.- Misc. 8..372 ÷ 9..105 ÷ 11..34 ÷ 2..299 ÷ Conn. 9..329

Saddlers.- Misc. 1..168 ÷ 9..105 ÷ 11..220 ÷ 12..372 ÷ 15..362 ÷ 18..146..137 ÷ 2..299

Safeguard.- Misc. 5..143 ÷ 2..299

Safety of property without Locks and Keys in New England formerly. Misc. 15..209 ÷ 2..298e

Saffron.- Misc. 2..8..44..298

[illegible] Misc. 11..47 ÷ 2..298e

To Color Warden Pies.- Misc. 11..348..65

[illegible] Misc. [illegible] ÷ 2..298e ÷ Conn. [illegible]..93

Sage [illegible] Misc. 10..138 ÷ 2..298e

Sago.- Misc. 14..272 ÷ 2..298e

Saint making.- Misc. 2..140..98

Saint Patrick. Misc. 11..308 ÷ 17..308 ÷ 2..298e

Saints.- Misc. 19..217 ÷ 2..298..298e

Catholic [illegible] Misc. 7..283 ÷ 2..298e..299

All Saints Day.- Misc. 7..282 ÷ 2..298e

[illegible] Misc. 7..317 ÷ 2..298e..299

[illegible] Misc. 2..128..298e..299 ÷ Conn. and Misc. 2..283

[illegible] Misc. 2..201

Salad.- Misc. 11..53..310 ÷ 8..077 ÷ 10..141 ÷ 2..174..207

Salary of Ministers.- Misc. 7..181 ÷ 13..360 ÷ 2..298e ÷ [illegible]

Salaries [illegible]

Salem, [illegible] Misc. 9..37..308 ÷ 2..298e

Salmon.- Misc. 7..87 ÷ 11..54 ÷ 12..160..254 ÷ 14..105..207 ÷ 3 [illegible]

[illegible] — Misc. 8‥74 ÷ 11‥193 ÷ 12‥303 ÷ 14‥[illegible] ÷ [illegible]‥4 ÷ 2‥298‥

298a‥298b ÷ Comm. and Misc. 1‥191 ÷ Comm. 9‥200

Boy. — Misc. 10‥163 ÷ 2‥298a‥298b ÷ Comm. 10‥421

Bells [illegible] — Misc. [illegible]‥181 ÷ 11‥29[illegible] ÷ [illegible]‥298b

Music. — Misc. 15‥[illegible] ÷ [illegible]‥298a

Peter. — Misc. [illegible]‥118 ÷ 9‥100‥215‥118 ÷ 12‥387 ÷ 15‥[illegible] ÷ 2‥298b

Salvation [illegible] — Misc. 12‥43 ÷ 2‥298

Salves. — Misc. 11‥285‥191 ÷ 2‥234‥298a

Samar or Shamar (a dress). — Misc. 2‥299 ÷ Comm. 9‥298

Sampler [illegible] — Misc. [illegible]‥152 ÷ 11‥333 ÷ 18‥[illegible] ÷ [illegible]‥298

Sand on floors. — Misc. 7‥333 ÷ 8‥323 ÷ 9‥323 ÷ 2‥298a ÷ Had. 3‥19

Comm. 9‥336

Sandemanians. — Misc. 4‥[illegible] ÷ 2‥298c ÷ Comm. 6‥[illegible]

Sap. — Misc. 11‥3[illegible] ÷ 2‥234‥292‥296b‥298b

Saracen Architecture. — Misc. [illegible]

Saracens. — Misc. 12‥25 ÷ 2‥298a

Sash. — Misc. 8‥387 ÷ 2‥207 ÷ Comm. 9‥322 ÷ 10‥323‥365

Sassafras. — Misc. 3‥84 ÷ 6‥268 ÷ 12‥[illegible] ÷ [illegible]‥298a

Sathanas. — Misc. 2‥255‥290‥298a

Satin. — Misc. 4‥312 ÷ 17‥406 ÷ 2‥298b

[illegible] — Misc. 11‥381 ÷ 2‥298b

Sauce. — Misc. 3‥[illegible]

[illegible]

[illegible] — Misc. [illegible] ÷ 16‥[illegible] ÷ [illegible]‥298a ÷ Comm. 9‥[illegible]

[illegible] — Misc. 3‥[illegible] ÷ [illegible]‥298b ÷ Comm. 10‥[illegible] ÷ 9‥323

[illegible] — Misc. 11‥14 ÷ 2‥298b

Sawing. — Misc. 9‥332 ÷ 2‥298a

Boards. — Misc. 9‥124 ÷ 10‥188‥410 ÷ 19‥392 ÷ 2‥298a

By hand. — Misc. 9‥332 ÷ 10‥41[illegible] ÷ 2‥298a

Mills. — Misc. [illegible]‥171 ÷ 9‥328 ÷ 2‥298a

Pits and pit saws. — Misc. [illegible] ÷ [illegible] ÷ 2‥298a

[illegible] — Misc. 3‥111 ÷ 2‥298a ÷ Comm. 10‥[illegible]

[illegible] — Misc. 10‥416 ÷ 2‥298a

[illegible] into [illegible] — Misc. 4‥[illegible] ÷ [illegible]‥207

Scales.. Misc. 2..298^b ÷ Conn. 10..416

Scalp.. Misc. 2..207..298^a ÷ Conn. 9..294..347

Scalpine.. Misc. 9..347 ÷ 2..207

Scare crow.. Misc. 1..47 ÷ 3..45..46 ÷ 5..145 ÷ 18..16 ÷ 2..209 ÷ 8..359 ÷ 11..116
12..69 ÷ 2..234..298^a

Scarecrows.. Misc. 18..167 ÷ 2..264

Scarcity of Grain, or Short Crops.. Misc. 9..290..33 [illegible]

Of money.. Misc. 19..224 ÷ 2..210^c..298^c

Of Timber feared.. Misc. 9..360 ÷ 2..298^c

[illegible]

"Scarlet hosen".. Misc. 2..298^a

School Books.. Misc. 3..121..122 ÷ 6..178..359 ÷ 9..208..209..380..381 ÷ 382..384
11..78..[illegible] ÷ 12..73 [illegible] 336 ÷ 17..[illegible]..338 ÷ 2..298^b
Conn. and Misc. 1..141

Children's Manners.. Misc. 12..246 ÷ 2..298^c..242

Hours.. Misc. 18..8 ÷ 2..299
Girl in England in 1646.. Misc. 16..265 ÷ 2..299
House and Meeting House closely connected.. Misc. 12..432 ÷ 2..298^c

Houses.. Misc. 9..17 ÷ 2..299 ÷ Conn. 10..269

[illegible] Misc. 3..3[illegible] ÷ 14..[illegible] ÷ 2..298^c

Mistresses.. Misc. 4..94 ÷ 9..16..17..343 ÷ 2..299 ÷ Prices..10

Schools. Bible in.. Misc. 16..182 ÷ 2..298^b

Boarding.. Misc. 16..165 ÷ 2..298^c

Boys and Girls in.. Misc. 14..35[illegible] ÷ 16..171 ÷ 18..101 ÷ 2..298^c

[illegible] Misc. 9..17..22 ÷ 12..1[illegible] ÷ 2..299..[illegible]

For Girls in Great Britain.. Misc. 14..330 ÷ 16..265 ÷ 2..298^c

and School Masters in New England.. Misc 7..371..386..387 ÷ 9
17..22..342..344..345..380..381..382 ÷ 11..78..311..32[illegible]
33[illegible] ÷ 12..7..11..[illegible] [illegible]
8..148..378 ÷ 2..163 ÷ Conn. 9..225..271 ÷ Conn and Misc.
1..112

[illegible] Masters.. Misc. 15..289 ÷ 2..299

[illegible] Masters.. Misc. 8..337 ÷ 335 ÷ 2..299

[illegible] Masters.. Misc. 2..113 ÷ 2..299

[illegible]

[illegible]

[illegible] .. Misc. 15..115 ÷ 2..[illegible] ÷ [illegible]

[illegible] .. Misc. 13..8 .. 10..130 ÷ 2..[illegible]

[illegible] .. Misc. 1..303 ÷ 2..[illegible]

Scoop.. Misc. 1..303 ÷ 2..298c

Scorn.. Misc. 2..298a

[illegible] .. Misc. 1..[illegible] ÷ [illegible] ÷ 12 [illegible]

Scotland and Scotch.. Misc. 3..[illegible] ..77..337 ÷ 11..320 ÷ 12..7 [illegible]

[illegible]

Scott, [illegible] .. Misc. [illegible]

[illegible]

[illegible] .. Misc. 2..[illegible]

[illegible]

Scoundrel.. Misc. 2..[illegible]

[illegible] Misc. 2..[illegible]

[illegible] Misc. 2..240

[illegible] ..298a ÷ Scorn. 10..331

[illegible]

[illegible]

[illegible]

[illegible]

[illegible]

[illegible]

[illegible] .. Misc. 11..3 [illegible]

[illegible] .. Misc. [illegible] ÷ 10..117 [illegible]

[illegible] .. Misc. [illegible] ÷ 7..[illegible] ÷ [illegible]..43 ÷ 10..37

2..[illegible]

[illegible]

[illegible]

[illegible] .. Misc. 3..[illegible]

[illegible] .. Misc. 3..180 ÷ [illegible]

[illegible] .. Misc. 3..[illegible] ÷ [illegible]

[illegible] 2..15 [illegible]

[illegible]

[illegible]

[illegible]

[illegible]

[illegible]eer.. Misc. 5..31 ÷ 18..329 ÷ 2..298c

[illegible]egars.. Misc. 11..227 ÷ 12..331 ÷ 15..171 ÷ 16..129 ÷ 2..298c

Seine.. Misc. 2..298a ÷ Conn. 9..341

Self Denial.. Misc. 15..452 ÷ 16..288 ÷ 2..255..298b

[illegible] Misc. [illegible] 415 ÷ 15 [illegible] 298b

[illegible]

[illegible]

Selling Liquor to Indians.. Misc. 14..68 ÷ 2..298c

Separation of the Sexes in church and elsewhere.. Misc 7..401 ÷ 12..[illegible]

[illegible] ÷ 18..233. — See Mingling of the Sexes. Misc

9..403..425 ÷ 2..294..298b

Serfs .. Misc. 18..332 ÷ 2..298c

In England or Villanage.. Misc. 5..129 ÷ 7..353 ÷ 8..95 ÷ 2..298c

[illegible]

Sermons .. Misc. 9..90 ÷ 15..243..346 ÷ 16..300 ÷ 18..372 ÷ 2..297

Long [illegible] ÷ 15..243..346 ÷ 16..300 ÷ 2..298c

[illegible] Misc. 7..327..330 ÷ 17..103 ÷ 2..[illegible]

[illegible] Misc. 11..336 ÷ 2..298c

Servants.. Misc. 7..406..407 ÷ 9..204..370..426 ÷ 2..298c..299 ÷ Conn. 9..314..353

Dress of.. Misc. 2..260..298c

In England.. Misc. 3..70 ÷ 11..297 ÷ 2..298c..299

[illegible] Misc. 15..63 ÷ 2..298c

In New England.. Misc. 9..204..205..370 ÷ 16..[illegible] ÷ 2..298c

Sold to pay passage.. Misc. 3..33 ÷ 7..152 ÷ 9..72..403 ÷ 11..107 ÷ 16..65

387 ÷ 16..24 ÷ 2..298c

In Virginia.. Misc. 2..70..78..113..122..298c

[illegible]

[illegible]

[illegible]

[illegible]

[illegible]

Settlers [illegible] 14..107 ÷ 2..298e

Of New England, the classes.- Misc. 14..286 ÷ 2..298e

Of Old England.- Misc. 7..11 ÷ 2..298c

Seventh Son.- Misc. 1..339 ÷ 12..261..2..298c ÷ Conn. [illegible]

[illegible]

[illegible]

[illegible]

[illegible]

[illegible] ..115

2..298c ÷ See Acorns

Shad.- Misc. 2..207..298a ÷ 6..234 ÷ 9..88 ÷ 14..102..204..391 ÷ North. 2..107

Nat. Hist. 1..61

Time.- Misc. 14..206..371 ÷ 2..207

Shades of Clouds.- Misc. 18..760 ÷ 2..298b

[illegible]

[illegible]

Shades for Women.- Misc. 2..298b

Shadow.- Misc. 8..316 ÷ 2..299

Shakers.- Misc. 2..298b. N. A. Rev. 1823

[illegible]

[illegible]

[illegible]

[illegible]

[illegible]

[illegible]

[illegible]

[illegible]

[illegible]

[illegible]

[illegible]

[illegible]

[illegible] 188

[illegible]

11..133 [illegible]

[illegible]

And Goats in New England.. Misc. [illegible] 10..46 ÷ 2..208^b

Sheep herds.. Misc. 11..55 ÷ 2..208^b

Sheep [illegible]

Sheep-shearing.. Misc. [illegible]

Washing.. Misc. 2..[illegible]98^a

[illegible] Misc. 2..208^a

[illegible]

Silks from Asia.. Misc 2..279 ÷ Com. 9..214

Slaves.. Misc. 2..207 ÷ Com. 10..276..277

[illegible].. Misc. 11..233 ÷ 2..208^a

[illegible]

298

[illegible] Misc. 4..210 [illegible]

[illegible] 208^a

[illegible]

[illegible].. Misc. 2..208^a

[illegible] 8..90 ÷ 17..57 ÷ 2..208^a

Price of Holland.. Misc. 5..158 ÷ 2..208^a

[illegible]ttess.. Misc. 2..208^a

[illegible]

[illegible]

[illegible]

[illegible]

[illegible] 208^a

[illegible]

[illegible]

[illegible] 208^a

[illegible] 208^b

[illegible]

[illegible]

[illegible]

[illegible]

[illegible]

[illegible]

Nail and Shot.. Misc. 15..190 ÷ 16..379 ÷ 2..208^{b} ÷ [illegible]

[illegible]

[illegible]

Bird Spade.. Misc. 9..276 ÷ 13..346 ÷ 2..208^{b} ÷ Comm. 9..343..356

[illegible] Tongs and Peel and tongs.. Misc. 1..193 ÷ 12..107 ÷ 2..208^{b} ÷ Co[illegible]

[illegible]

[illegible]

[illegible]

[illegible]

Shive.. Misc. 11..353 ÷ 2..208^{b}

[illegible]

[illegible]

[illegible]

[illegible]

[illegible]

[illegible]

[illegible]

[illegible]

[illegible] Sounds.. Misc. [illegible]

[illegible] Goods.. Misc. [illegible]

[illegible]

[illegible]

[illegible]

[illegible]

[illegible]

[illegible]

[illegible]

[illegible]

Singing birds, ponds of. [illegible] — Misc. 11 [illegible] 234 [illegible]

Nat. Hist. 0 : 1

[illegible] — Misc. [illegible] 11 · 1[illegible] : 2 · 208[illegible]

[illegible] — Misc. 11 · 81 : [illegible]

[illegible] — Misc. 11 [illegible]

Schools — Misc. 11 · 80 ÷ 14 · 107 ÷ 2 · 298^{c}

Single Persons under 21 not [illegible]

Misc. 2 · [illegible]

Sign Post — Misc. 1 · 23 ÷ 2 · 208^{c} · 293

Signs of Rain, fine weather, &c. — Misc. 12 [illegible] 2 · 208^{b}

[illegible] — Misc. [illegible]

Singularity — Misc. [illegible]

Size of the land, Lists of them — Misc. 2 · 298^{b} · 299 ÷ Mass. 4 · 233 ÷ Hamp ÷ 11

[illegible]

Skin — Misc. 2 · 298^{c} ÷ Conn. 9 · 334

[illegible] — Misc. 11 · 4[illegible]

Sitting in Prayer — Misc. 6 · 333 ÷ 15 · 131 ÷ 15 · 85 ÷ 2 · 298

Slaves in Northampton — Misc. 2 · 208^{b} ÷ Prices. 294

Slavery — Ath. 2 · 395 ÷ Misc. 2 · 208^{b}

[illegible] — Misc. 12 · 58 ÷ 15 · 62 · 410 ÷ 19 · 334 ÷ 2 · [illegible]

[illegible] of Men — Misc. 8 [illegible]

[illegible]

[illegible]

[illegible]

[illegible]

[illegible] — Misc. 14 · 222 : 2 · 208^{b}

[illegible]

[illegible]

[illegible]

[illegible]

[illegible]

[illegible]

[illegible]

[illegible]

[illegible]

[illegible]

[illegible]

[illegible]

[illegible] Misc. 12..14 ; 2..298

[illegible]

[illegible]

[illegible]

[illegible]

[illegible]

[illegible]

[illegible]

[illegible]

[illegible]

[illegible]

[illegible]

[illegible]

[illegible]

[illegible]

[illegible]

[illegible]

[illegible]

[illegible]

[illegible]

[illegible]

[illegible]

[illegible]

[illegible]

[illegible]

[illegible]

[illegible]

[illegible] and [illegible]y.. Misc. 2..294..298^a ÷ Conn. 9..424
Small Pox.. Misc. 1..31 ÷ 8..324 ÷ 12..312 ÷ 16..166 ÷ Mass. 3..11 ÷ 2..300
At Salem.. Misc. 2..26..300 ÷ Had. 3..362..366
Smocks.. Misc. 11..248..40 ÷ 2..208^a ÷ Conn. 9..377
Smoke Jack.. Misc. 2..223 ÷ Conn. 7..122..123
Smoothing Iron.. Misc. 9..52 ÷ 2..208^{ab} ÷ Conn. 10..144..431
Smoking Tobacco.. Misc. 2..208^{ab} ÷ Conn. 9..277
Smoky days.. Misc. 4..98 ÷ 2..208^a
[illegible]
Smith, Thomas.. Misc. 2..208^b
Smuggling.. [illegible]
Snake bites.. Misc. 11..225 ÷ 2..298^c ÷ Had. 3..26
Snail.. Misc. 14..205 ÷ 2..208^b
Snapping [illegible]
[illegible]
Snow.. Misc. 8..41..53 ÷ 2..208^b
Drifts.. Misc. 8..315 ÷ 15..446 ÷ 2..208^b
Plow in Sweden.. Misc. 18..388 ÷ 2..208^b
[illegible]
[illegible]
[illegible]
[illegible]
[illegible] Misc. 8..391 ÷ 12..107 ÷ 15..202 ÷ 2..208^a ÷ Conn. 5..345
[illegible]p.. Misc. 9..220 ÷ 11..14..15..16 ÷ 15..211..272 ÷ 17..81 ÷ 2..298^b
[illegible]
Improvements.. Misc. 11..427 ÷ 16..177 ÷ 2..208^b ÷ Conn. 9..374..385..38
[illegible]
Socialism in France.. Misc. 9..420 ÷ 2..208^b
In the United States.. Misc. 16..176 ÷ 2..208^b
Social Problems.. Misc. 18..390 ÷ 2..208^a
Systems.. [illegible]
[illegible]
[illegible]
English.. Misc. 16..97 ÷ [illegible]

[illegible]
Food for powder.. [illegible]
How obtained in England.. Misc. 1..195 ÷ 11..39..2[illegible] ÷ 17..163 ÷ 2..
[illegible]
[illegible]
[illegible]
Pay [illegible] .. Misc. [illegible]
Pay.. Misc. 5..310 ÷ 7..141..165 ÷ 8..101 ÷ 2..208a ÷ Journ. and Misc.
1..194
[illegible].. Misc. [illegible]
[illegible]
Solstice.. Misc. 7..176 ÷ 2..208a
[illegible]
[illegible]
[illegible]
Sordidness.. Misc. 7..309 ÷ 2..208a
[illegible]
[illegible]
Sounding [illegible]
[illegible]
[illegible]
[illegible]
[illegible]
[illegible]
[illegible]
[illegible]
[illegible]
[illegible]
[illegible]
[illegible]
[illegible]
[illegible]
[illegible]
[illegible]

Speculatives and Positives.. Misc. 14..5 ÷ 2..208^a

Spell.. Misc. 7..417 ÷ 2..208^a ÷ Conn. 9..295

Spelling.. Misc. 18..382 ÷ 2..298^b

Spermacetti.. Misc. 2..13..208^a ÷ Conn. 9..243

Spice box.. Misc. 11..197 ÷ 2..298^b

"Spiced Sillabubs".. Misc. 2..208^a..210^a

[illegible]

Spinnet.. Misc. 4..316 ÷ 2..298^a

Spinning.. Misc. 7..56 ÷ 14..250 ÷ 2..208^a..233..298^{ab}

Cross banded.. Misc. 2..298^b ÷ Conn. 10..304

Matches and Bees.. Misc. 9..265..400 ÷ 12..101 ÷ 15..319 ÷ 2..298^b

Reeling and Warping.. Misc. 6..26..27 ÷ 2..222

Price of.. Misc. 14..210 ÷ 2..298^b

Wheels.. Misc. 9..16 ÷ 5..27 ÷ 12..296 ÷ 14..250 ÷ 4..314 ÷ 18..251 ÷ ..
154..222..223..298^{ab}..383 ÷ Conn. 10..297..292..299..300..304

With Rock, spindle and Whorl.. Misc. 8..311 ÷ 2..222

[illegible]

Spiritual Rappings.. Misc. 12..13 ÷ 2..298^b ÷ Conn. 9..403

Spleen.. Misc. 18..245 ÷ 2..241..298 ÷ Conn. 9..330..334

Splendid Buildings.. Misc. 6..342 ÷ 2..156..300

Splendor and Poverty.. Misc. 14..144 ÷ 15..13 ÷ 2..300

And Misery.. Misc. 11..306..389 ÷ 2..298^b

Spontaneous Production.. Misc. 19..187 ÷ 2.. [illegible] ..208^b..271 ÷ Conn
[illegible] 180

Spoon Meat.. Misc. 11..348 ÷ 2..208^{ab} ÷ Conn. 9..337

Spoons.. Misc. 2..208^{ab} ÷ Conn. 9..337 ÷ 10..370

Sports, Amusements, &c. Misc. 8..352 ÷ 2..208^b ÷ Conn. 9..387

[illegible]

In Europe or England.. Misc. 2..208^b ÷ Conn. 9..286..294

[illegible]

[illegible]

Spots and Stains.. Misc. 11..240 ÷ 2..208^b

[illegible]

[illegible] 11..346 [illegible]

S[illegible] 113 [illegible]

[illegible]

[illegible] 7 ·· 127 [illegible]

[illegible]

[illegible] 3 ·· 15 [illegible]

[illegible] 11 ·· 336 [illegible]

Spirab.– Misc. 2 ·· 300

[illegible] 2 ·· [illegible]

[illegible] Misc. [illegible] 2 ·· [illegible]

[illegible] Misc. 7 ·· 70 ·· 107 ·· 403 : 8 ·· 361 : 11 ·· 26 ; [illegible] 75 : 2 ·· 288 ·· 300

[illegible] Misc. 8 ·· 160 ; 2 ·· [illegible]^{a}

[illegible] Misc. 6 ·· 107 : 2 ·· 208

[illegible] Misc. 2 ·· 300

[illegible] Misc. [illegible]^{a} [illegible]

Stack.– Misc. [illegible] : 2 ·· [illegible] ; Jal. [illegible] 71

[illegible] Misc. 2 ·· 208

[illegible] Misc. 2 ·· [illegible]

[illegible] Misc. [illegible] 100 [illegible]

[illegible] Misc. 2 ·· [illegible]

[illegible] Misc. [illegible] : 2 ·· [illegible]

[illegible] Misc. 11 ·· 138 : 11 ·· 382 : [illegible] 2 ·· [illegible]

[illegible] Misc. 7 ·· [illegible] : 2 ·· 208

[illegible] Misc. 11 ·· [illegible] : 2 ·· [illegible]

[illegible]

[illegible]

[illegible] Misc. [illegible] : 2 ·· [illegible]

[illegible] Misc. 7 ·· [illegible] ; 2 ·· [illegible]

[illegible] Misc. 10 ·· [illegible] : 2 ·· [illegible] : [illegible] 2 ·· 307

[illegible] Misc. [illegible] ; [illegible] 10 ·· 432

[illegible] Misc. 7 ·· [illegible] : 17 ·· 84 : 2 ·· 208

[illegible] Misc. 7 ·· 41 : 11 ·· [illegible]

[illegible] Misc. 2 ·· [illegible]

[illegible] Misc. 11 ·· 103 : 2 ·· 275

[illegible] Misc. 7 ·· [illegible] : 9 ·· 181 : 2 ·· 208 ·· 290

11

[illegible] – Misc. 9..[illegible]

[illegible] – Misc. 11..[illegible]

[illegible] – Misc. [illegible]

[illegible] – Misc. [illegible]

[illegible] – Misc. 2..[illegible]

Nature of Men.– Misc. 8..375 ÷ 14..78 ÷ 2..11..279 ÷ Conv. 6..344

Slays.– Misc. 9..192 ÷ 2..208c..284 ÷ Conv. 10..383

[illegible]

[illegible]

[illegible]

[illegible] Left.– Misc. 14..227 ÷ 2..208c

[illegible]

[illegible]

[illegible]

[illegible]

[illegible] Duck.– Misc. 8..320 ÷ 13..381 ÷ 2..2[illegible]

[illegible] cost, advance on it in England.– Misc. 15..176..332 ÷ 2..208c..26

[illegible]

[illegible] ÷ 2..208c..27 ÷ Conv and Misc. 1..220

[illegible] Misc. 11..280 ÷ 12..97..2..208a

[illegible]

[illegible]

[illegible]

[illegible]

[illegible]

[illegible]

[illegible]

[illegible]

[illegible]

[illegible]

[illegible]

Pipers.– [illegible]

[illegible]

[illegible]

[illegible]

[illegible]

[illegible]

[illegible]

[illegible]

Of Wind and Hail.. Misc. 7.. 269 ÷ 9.. 289 ÷ 10 [illegible]

Stove.. Misc. 4.. 331 ÷ 12.. 223 ÷ 2.. 67.. 204.. 209.. 204 [illegible]

[illegible]

[illegible]

[illegible]

Dutch.. Misc. 3.. 103.. 110.. 383 ÷ 4.. 194 ÷ 2.. 223.. 298 ÷ [illegible]

Foot.. Misc. 12.. 223.. 344 ÷ 2.. 209.. 223 ÷ [illegible]

German.. Misc. 6.. 125 ÷ 10.. 102 ÷ 2.. 223 ÷ [illegible]

Straggling Indians and Whites.. [illegible]

Straighten.. Misc. 7.. 336 ÷ 8.. 85 ÷ 2.. 201

Straight [illegible]

[illegible]

[illegible] Misc. 15.. 204 ÷ 2.. 208

[illegible] Misc. 3.. 319 ÷ 6.. 262 [illegible] 406

[illegible]

[illegible]

[illegible]

[illegible]

[illegible]

[illegible] 43

[illegible] 84

[illegible]

[illegible]

[illegible]

[illegible]

[illegible]

[illegible]

[illegible] Misc. 1··43··280 ÷ 2··208c··209 ÷ Coll. 10··291

[illegible] hoe.– Misc. 2··208c ÷ Coll. 10··290··291

[illegible] Misc. 1··109

[illegible] – Misc. 3··116 ÷ 7··118 ÷ 19··178 ÷ 2··209

[illegible]dy.– Misc. 14··391 ÷ 2··208c··208··209

[illegible] 208c

[illegible]
2··125··298b

[illegible]s of a tree.– Misc. 2··209

[illegible] old and new.– Misc. 15··260 ÷ 2··238··298b ÷ Coll. 9··282

Subjection [illegible]

[illegible]

[illegible] Misc. 2··209

Subsistence.– Misc. 2··212··213··298c ÷ 11··48 ÷ [illegible]

[illegible] ÷ 14··411 ÷ 2··208c

Succession, Apostolic.– Misc. 16··303 ÷ 2··298a

Of Forests or different trees.– Misc. 2··106··208c

[illegible] 19··[illegible] 2··208c··[illegible]

Mohegans.– Misc. 2··208c··300 ÷ Coll. and Misc. 2··208c··300

[illegible]

[illegible] Misc. 6··396 ÷ 2··208c

[illegible]

[illegible] 208c [illegible]

[illegible] 66 ÷ 14··240 ÷ 18··286 ÷ 2··
208c··[illegible]

[illegible]

Made ladies teeth black.– Misc. [illegible]

[illegible]

[illegible]

[illegible]

[illegible]

[illegible]

[illegible]

[illegible]

[illegible]

[illegible]

Superstition in Agricultural operations.. Misc. 1..38 ..11..298 [illegible]

Of Anglo Saxons.. Misc. 18..278 ÷ 2..208c ÷ Ed. Enc. II..95..96

Of Learned Men.. Misc. 11..312 ÷ 2..208c.

Of Dr. Plot.. Misc. 13..385 ÷ 2..208c

[illegible]

[illegible]

[illegible]

[illegible] 1..346..353..365..[illegible]

[illegible] 4..205

Superstitions, popular.. [illegible]

[illegible] ..318 [illegible]

[illegible] ..128..165..[illegible]

Of Catholic and [illegible]

[illegible]

[illegible]

[illegible]

336 ÷ [illegible] ÷ Conn. [illegible]

[illegible]

[illegible]

[illegible] ..292

[illegible]

[illegible]

[illegible]

[illegible]

[illegible]

[illegible]

[illegible]

[illegible]

[illegible]

[illegible] .. Misc. 11 .. [illegible] .. 12 .. 91 [illegible]

[illegible] .. Misc. [illegible] ÷ 2 .. 210^a ÷ Conn.

9 .. [illegible]

[illegible] .. Misc. 15 .. [illegible]

[illegible] .. Misc. 1 .. 240 ÷ 2 .. [illegible]

[illegible] .. Misc. [illegible] 210^b .. 206

[illegible] .. Misc. 2 .. 210^b .. 281 .. 298^c

Swinging on bell rope .. Misc. 11 .. 36 ÷ 2 .. 210^b .. 210^a ÷ 12 .. 91 ÷ Conn. 9 .. [illegible]

[illegible] .. Misc. 15 .. 224 ÷ 2 .. 210^a

[illegible]

[illegible]

[illegible] for ornament and to dance in .. Misc. 1 .. 71 ÷ 8 .. 78 ÷ [illegible]

[illegible] little .. Misc. 12 .. 423 ÷ 2 .. 210^b

[illegible] brotherhood .. Misc. 2 .. 210^b ÷ Conn. 9 .. [illegible]

[illegible]

[illegible] for the poor and [illegible] .. 331 ÷

[illegible]

[illegible]

[illegible]

[illegible]

[illegible]

[illegible]

[illegible]

[illegible]

[illegible]

[illegible]

[illegible] - Misc. 8..89 ÷ 11..62 ÷ 12..322 ÷ 2..210^{b}

a botcher.- Misc. 8..307 ÷ 11..344 ÷ 2..210^{a}

a snipper. - Misc. 3..252 ÷ 11..62 ÷ 12..322 ÷ 2..210^{a}

[illegible]

[illegible] Tobacco to Smoke.. Misc. 2..210^{b}..211 ÷ Comm. 9..378

[illegible]

Taming a wife. - Misc. 11..348 ÷ 2..210^{b}

Tammy or Tamie, woolen stuff. - Misc. 4..[illegible]

[illegible] hard.. Misc. 2..210^{a}..215

[illegible] Misc. 9..263..136..135 ÷ 12..308 ÷ 13..64 to 66 ÷ 16..192..[illegible]

[illegible]

[illegible]

[illegible]

[illegible]

[illegible]

[illegible] Misc. [illegible]

[illegible]

[illegible]

[illegible]

[illegible]

[illegible]

[illegible]

[illegible]

[illegible]

[illegible]

[illegible]

[illegible]

[illegible] Misc. [illegible]

[illegible] Misc. [illegible]

[illegible]

[illegible] Misc. 8..95 ÷ 2..210c

[illegible]

[illegible] 8..95 [illegible] 10c

[illegible]

Misc. 1..192

On K[illegible] Misc. 8..94 ÷ 2..210c

Salt [illegible] Misc. 8..94 ÷ 2..210c

[illegible] Misc. [illegible]..95 ÷ 2..210c

[illegible]

[illegible]

[illegible] – Misc. 11..299 ÷ 2..210c

[illegible] laid on the masses.– Misc. 8..90 ÷ 2..

[illegible] 208 ÷ 10..

[illegible]

[illegible]

[illegible]

[illegible] Misc. 1..211..293

[illegible]

[illegible]

[illegible]

[illegible] Misc. [illegible]

2..310c

[illegible] in England and in Connecticut.– [illegible]

[illegible]

[illegible]

[illegible]

[illegible]

[illegible] in [illegible]

[illegible]

[illegible] Misc. [illegible]

[illegible]

[illegible]

[illegible] Conn. 9..377

[illegible]

[illegible] — Misc. 6..215 ÷ 2..211

[illegible] — Misc. 4..125 ÷ 15..280 ÷ 2..210^c

Telescope.— Misc. 2..210^c ÷ Conn. 10..104..106

[illegible]

[illegible]

[illegible]

[illegible]

[illegible] in Great Britain.— Misc. 8..34 ÷ 19..28 ÷ 2..210^c

[illegible]ies.— Misc. 16..243 ÷ 2..210^c

[illegible] in France.— Misc. 7..367 ÷ 2..210^c

[illegible]s.— Misc. 2..211..216

[illegible] 211

[illegible] law.— Misc. 2..211..212^b

And [illegible].— Misc. 13..350 ÷ Misc. 2..211..212^b ÷ Hamp. 249.

[illegible]

Thanksgiving.— Misc. 4..6 to 20 ÷ 10..191 ÷ 11..110 ÷ 14..84..214..220 ÷ [illegible]
2..210 ÷ Mass. 2..248 ÷ 3..109 ÷ 5..70 ÷ Conn. 4..164

[illegible] 210^c..211..297 ÷ Nat. Hist. 2..96

[illegible] 347 ÷ 17..99 ÷ 2..210^c..211 ÷ Conn. 9..243

[illegible]

[illegible]

[illegible]

[illegible]

[illegible]

[illegible]

[illegible]

[illegible]

[illegible]

[illegible]

[illegible]

[illegible]

[illegible]

[illegible]

[illegible]

[illegible]

[illegible]

[illegible]

[illegible] 10:257

[illegible]

[illegible] 12:73 ÷ 2:211

[illegible]

[illegible]

[illegible]

[illegible] Misc. 1:52:74 ÷ 11:180 ÷ 2:211

[illegible] Misc. 12:100 ÷ 15:278 ÷ 16:76:85 ÷ [illegible]

[illegible]

[illegible]

[illegible]

[illegible]

[illegible]

[illegible] 10:340:119 ÷ 2:211 [illegible] 3

[illegible]

[illegible]

[illegible]

[illegible]

[illegible]

[illegible] 2:211:116

[illegible]

[illegible] Conn. 9:87

[illegible]

[illegible]

[illegible]

[illegible] 210^c..29 [illegible]

[illegible]

[illegible] Misc. 11..322 ÷ 15..330 ÷ 2..1 [illegible]

[illegible]

[illegible] 11..

[illegible] Misc. 18..271 ÷ 2..210..278

[illegible] Misc. 2..211 ÷ 11..345

[illegible]

[illegible]

[illegible]

19..396 ÷ 2..210^b..211 ÷ Coun. 9..277

[illegible] ..211

[illegible] Misc. 2..211..211

[illegible] 2..186..212^a ÷ Coun. 9..357

[illegible] metal used for money.. Misc. 4..300 ÷ 2..210^c ÷ Coun. and

Misc. 2..228..253

[illegible] nces.. Misc. 15..99..376 ÷ 2..210^c

[illegible]

[illegible] Misc. 6..400 ÷ 11..387..426 ÷ 2..105..210^c..211 ÷ Coun. 9..42

[illegible]

[illegible] 4..331 ÷ 2..212^c

[illegible] Misc. 9..143 ÷ 13..83 ÷ 2..212^b ÷ Read. 3..35

[illegible]

[illegible]

[illegible] Misc. 11..374 [illegible]

[illegible]

[illegible]

[illegible]

[illegible]

[illegible]

[illegible]

[illegible]

[illegible]

[illegible]

[illegible]

[illegible]

[illegible]

[illegible]

Iow. – Misc. 9" 96 [illegible]

[illegible]

[illegible]

[illegible]

[illegible]

[illegible]

[illegible]

[illegible]

[illegible] – Misc. 7" 45 ÷ 11" 277 ÷ 12" 7 ÷ 2" [illegible]

[illegible] Court Houses in New England [illegible]

[illegible] 3" 307 ÷ 12" 214 ÷ 2" 212^{6}

[illegible]

[illegible]

[illegible]

[illegible]

[illegible]

[illegible]

[illegible] 16 ÷ 15" 220 ÷ 2" [illegible]

[illegible]

[illegible]

[illegible]

[illegible] Misc. 14" 105 [illegible]

[illegible]

[illegible]

[illegible]

[illegible]

[illegible]

[illegible]

[illegible]

[illegible]

[illegible]

[illegible]psition State.. Misc. 5..35..44 ÷ 2..212^{ab} ÷ North. 2..2..3..5

[illegible]

[illegible] 1..15

Of Flour.. Misc. 15..400 ÷ 18..145 ÷ 19..273 ÷ 2..212^{b}

[illegible]

[illegible]ppins.. Misc. 12..170 ÷ 2..212^{b}

[illegible]

[illegible]

Carriages.. Misc 9..65 ÷ 2..212^{b}

In England formerly.. Misc 9..412 ÷ 2..212..212^{b}

In New England.. Misc. 15..268 ÷ 2..212^{b}

[illegible]y.. Misc. 11..343 ÷ 2..212^{a} ÷ Conn. 9..349

[illegible]

[illegible] of another.. Misc. 2..212^{a}

[illegible]ble – Tenor. Base.. Misc. 2..212^{a}..221

[illegible].. Misc. 1..69 ÷ 2..212^{a}

[illegible] alternations of them.. [illegible]
2..106

[illegible] Hist. ..3

[illegible]ciduous, retaining their leaves in winter.. Misc. 3..90 ÷
2..212^{b} ÷ Nat. Hist. 2..315

Of England.. Misc. 1..52 ÷ 3..43 ÷ 13..107 ÷ 2..179..183..212^{b} Nat. Hist.
2..196

[illegible] and Asia.. Misc. 11..181..183 ÷ 12..242 ÷ 2..212^{b}

[illegible] Forests.. Misc. 11..128 ÷ 12..242 ÷ 16..66 ÷ 2..208..212^{b}

Hollow.. Misc. 18..288 ÷ 2..212^{a}

[illegible]

[illegible]

[illegible]

[illegible]

In New York .. Misc. 2 .. [illegible] .. 6 .. [illegible] Hist. .. 102.

Northern [illegible] .. Misc. 11 .. [illegible]

Northern Virginia and [illegible] .. Misc. .. 212^{6} ; [illegible]

101 .. 104 .. 105 .. 107 .. [illegible]

In Oregon and [illegible] .. Misc. [illegible]

104 .. Misc. 2 .. 212^{6}

[illegible]

In Spain .. [illegible]

[illegible]

[illegible]

In [illegible]

[illegible]

Free Roads .. Misc. 9 .. 269 ; 2 .. 212^{6} ; [illegible] Hist. [illegible]

French, Baron .. Misc. 2 .. 212^{6}

Frinchey. Misc. 1 .. 69 ; 10 .. 345 .. 418 ; 9 .. [illegible]

Conn. 9 .. 268

[illegible]

[illegible] .. 212^{6} .. 995

[illegible]

[illegible]

[illegible]

[illegible]

[illegible]

[illegible]

[illegible]

[illegible] Conn. 9 .. 370

[illegible]

[illegible]

[illegible] .. Misc. 2 .. [illegible]

[illegible]

[illegible] .. Misc. [illegible] ; 11 .. [illegible] ; 10 .. 52 ; 10 .. 134 ; 2 .. [illegible]

[illegible]

[illegible]

[illegible]

[illegible]

[illegible]

[illegible]

[illegible]

[illegible]

[illegible] Misc. 18 .. 288 ÷ 2 .. 212^6

[illegible]

[illegible] Misc. 2 .. 212^6 .. 224

[illegible]

[illegible] 1 .. [illegible] .. 215 ÷ 2 .. 213

Tunic.- Misc. 18 .. 104 ÷ 2 .. 212^6

Turf.- Misc. 2 .. 212^a

Turkey cock (swelling as one) - Misc. 1 .. 168 ÷ 3 .. 394 ÷ 2 .. 212^a ÷ Nat. Hist. 2 .. 7

[illegible].- Misc 11 .. 47 ÷ 2 .. 212^b ÷ Nat. History 2 .. 76

Turkeys taken in pens.- Misc. 10 .. 70 ÷ 13 .. 306 ÷ 15 .. 56 ÷ 2 .. 212^6

[illegible]

[illegible]

[illegible]

[illegible] and nominal Christians.- Misc. 12 .. 3[illegible]

[illegible]

[illegible] 71 .. 121 ÷ 15 .. 226 ÷ 12 .. 288 ÷ 2 .. 213

[illegible] 371 ÷ 2 .. 213

[illegible]

[illegible]

[illegible]

[illegible]

[illegible] Misc. 9 .. [illegible] ÷ 2 .. 212^{6a} [illegible]

[illegible]

[illegible]

[illegible]

[illegible]

[illegible]

[illegible]

[illegible]

[illegible]

[illegible]

[illegible] 3 [illegible]

[illegible]

[illegible]

[illegible] Misc. 8 .. 285 .. 413 ÷ Misc. 2 .. 138 .. 147 .. 153 .. 15 [illegible]

[illegible]

[illegible]

[illegible]

[illegible] Misc. 8 .. 319 ÷ 2 .. 212c ÷ Comm.and. [illegible]

Unitarians .. Misc. 16 .. 127 .. 2 .. 212c

[illegible]

[illegible]

[illegible] 3

[illegible] Misc. 8 .. 88 ÷ 2 .. 212c

[illegible]

[illegible]

[illegible]

[illegible] 212c

[illegible]

[illegible]

[illegible]

[illegible]

[illegible]

[illegible]

[illegible] Misc. 11"286 : 2"212c

Value in New England - Misc. 15"19 : 2"212c

" land in England .. Misc. 8"81 : 2"212c

To the Indians .. Misc. 14"09 : 2"212c

[illegible]

[illegible]

[illegible]

[illegible]

[illegible]

[illegible]

[illegible]

[illegible]

[illegible]

[illegible]

[illegible]

[illegible]

[illegible]

[illegible]

[illegible]

[illegible]

[illegible]

[illegible]

[illegible]

[illegible]

[illegible]

[illegible]

[illegible]

[illegible]

[illegible]

[illegible]

[illegible]

[illegible]

[illegible]

[illegible]

[illegible]

[illegible]

[illegible]

[illegible]

[illegible]

[illegible]

[illegible] 3..425

[illegible]

[illegible]

[illegible]

[illegible]

[illegible]

[illegible]

[illegible]

[illegible]

[illegible]

[illegible]

[illegible] 113

[illegible] 172 [illegible]

[illegible]

[illegible]

[illegible]

[illegible]

[illegible]

[illegible]

[illegible]

[illegible]

[illegible]

[illegible] a bare subsistence .. Misc. 7 .. 308 ÷ 8 .. 100 ÷ 16 .. 280 [illegible]

[illegible]

Misc. 8 .. 100 ÷ 2 .. 212c

[illegible] Misc [illegible] 212

334 ÷ 16 .. 322 ÷ 2 .. 212c.

[illegible]

[illegible]

[illegible] Misc. [illegible] 37 [illegible]

[illegible]

[illegible] 15 [illegible]

[illegible]

[illegible]

[illegible] 352 ÷ [illegible]

[illegible] 10 [illegible]

[illegible]

[illegible] 10 [illegible]

[illegible]

[illegible] 14 [illegible] 113

[illegible]

[illegible] Misc. 4·310

[illegible] 13 [illegible]

[illegible]

[illegible]

[illegible]

Walnuts in England [illegible]

[illegible]

[illegible]

Wanderers in England. [illegible]

War. Dogs of War.. Misc. 11··340 ; 2··213

Against Reforms.. Misc. 11··[illegible]

War.. Misc. 6··401 ; 9··425 ; 12··400 ; [illegible]

[illegible]

[illegible] Misc. 2··213

[illegible]

[illegible] given to Hogs. Misc. 3··3 ; [illegible]

[illegible]

[illegible]

[illegible] Misc. 11·· [illegible]

Washing — Misc. [illegible] 15 [illegible]

Day.. Misc. 13·· [illegible]

Garments.. Misc. 11·· [illegible]

[illegible]

[illegible]

[illegible] Misc. 11·· [illegible]

Washington and England [illegible]

[illegible]

[illegible]

[illegible]

[illegible]

[illegible]

[illegible]

[illegible]

[illegible]

[illegible]

[illegible]

[illegible]

[illegible]

[illegible] Misc. 7 · 309 ÷ 9 · 418 ÷ 6 · 314 ÷ 15 · 28 [illegible]

Conn. 9 · 402 ÷ [illegible]

Of [illegible]gy.. Misc. 14 · 16 ÷ 2 · 213

[illegible] Lanth.. Misc. 2 · 213 ÷ Conn. 9 · 402 ÷ [illegible]

Weapons [illegible]

[illegible]

[illegible] Misc. 11 · 40 ÷ 2 · 213

[illegible]

[illegible]

[illegible]

[illegible]

[illegible]

[illegible]

[illegible]

[illegible]

[illegible]

[illegible]

[illegible] Misc. 11 · 280 ÷ 2 · 214^a

[illegible]

[illegible]

[illegible]

[illegible]

[illegible]

[illegible]

[illegible]

[illegible]

[illegible]

[illegible]

Weights [illegible] 214

[illegible] 185 [illegible] 214

Weights and measures.– Misc. 11 [illegible] Conn. and Misc.

[illegible] 11

[illegible].– Misc. 2 [illegible] Conn. [illegible] 1 .. 169 ÷ Hist.

2 .. 11

Welcome.– Misc. 5 .. 312 ÷ 12 .. 124

Well.– Misc. 11 .. 286 ÷ 2 .. 214^b ÷ Conn. and Misc. 1 .. 28 ÷ [illegible]

[illegible] 10 .. 285 ÷ 2 .. [illegible]

Wells in New England.– Misc. 9 .. 313 ÷ 15 .. 224 ÷ 1[illegible] 214^b

[illegible] 214^b

[illegible].– Misc. [illegible] 214^b

Western Settlements.– Misc. 2 .. 214^b

Farming and Eastern.– Misc. 18 .. 420 ÷ 2 .. 14

Westward hoe. Misc. 11 .. 353 ÷ 2 .. 214^b

"Wet my whistle".– Misc. 2 .. 214^a

Whale bone.– Misc. 9 .. 192 .. 213 ÷ 12 .. 253 ÷ 15 .. 182 .. 380 ÷ 2 .. 214^b

White.– Misc. 2 .. [illegible] 214^b

Whale Oil.– Misc. 11 .. 185 ÷ 12 .. 180 ÷ 2 .. 214^b ÷ Conn. 10 .. [illegible]

Whales and Whale Oil.– Misc. [illegible] 11 .. 185 ÷ 12 .. 180 ..

253 ÷ 15 .. 183 .. 380 ÷ 2 .. 214^b ÷ Conn. and Misc. 1 .. 214

Wharton, [illegible] 214^b

[illegible] 214^b

"Whatever is is right." [illegible] Misc. 11 .. 301 ÷ 2 .. 214^b

"[illegible]".– Misc. [illegible] 2 .. 214^b

Wheat.– Mass. [illegible] ÷ Misc. 2 .. 214^b

In America.– Misc. 10 .. 129 ÷ 10 .. 102 ÷ 2 .. 214^b

Blasting.– Misc. 6 .. 340 ÷ 2 .. 214^b

Grain and other Products.– Misc. 14 .. 2 ÷ 2 .. 214^b

A Century in England [illegible] 1600 .. Misc. .. 214^b ÷ Hist.

Hist. 2 .. 1[illegible]

[illegible] 1805 to 1884.– Misc. 8 .. 79 .. 79 ÷ 2 .. 214^b

Weights of and other grains.– Misc. 6 .. 324 ÷ 1 .. 371 [illegible]

Hist. [illegible]

[illegible]

[illegible]

[illegible]

[illegible]

[illegible]

[illegible]

[illegible]

[illegible] Sea.. Misc. 11 .. 220 .. 385 .. 418 ÷ 2 .. 212 .. 214⁶

Whipping.. Misc. 15 .. 235 ÷ 2 .. 214⁶ ÷ Com. and Misc.. 1 .. 145 .. [illegible]

Post.. Misc. 2 .. 215 ÷ Com. 9 .. 268

At School.. Misc. 7 .. 387 ÷ 9 .. 47 ÷ [illegible] .. 214⁶ .. [illegible]

[illegible]

[illegible]

[illegible]

[illegible]

[illegible]

[illegible]

[illegible]

[illegible]

[illegible]

[illegible]

[illegible]

[illegible]

[illegible]

[illegible]

[illegible]

[illegible]

[illegible]

[illegible]

[illegible]

[illegible] 296 [illegible]

[illegible]

[illegible]

[illegible] Misc. [illegible]

[illegible] Misc. [illegible] ..214^b

Wigs in New England.. Misc. 12..2[illegible] ÷ 18..[illegible] ÷ 2..214

In Europe.. Misc. 11..[illegible] ÷ 2..214^b

Wild [illegible] Misc. 2..214

Enormous Wills [illegible] Probate [illegible] Misc. 11..[illegible]..71 [illegible] 214^b

Wills in London.. Misc. 7..338 ÷ 2..214^b [illegible]

Wills [illegible] in England.. Misc. [illegible]

Forms [illegible]

Written by the Parsons.. Misc. 11..37 ÷ 2..214^b ÷ Com. 9..380

Williams, Roger.. Misc. 2..214^b

Wind greatly aggravates the cold. [illegible] Nat. Hist. 2..16

[illegible] 11..[illegible] 214^b

[illegible]

[illegible] c.. Misc. 2..214

[illegible] and Windows.. Misc. 9..98 ÷ 13..62..63 ÷ 2..214^b ÷ Com.
[illegible]

[illegible] 214^b

Window in a Church.. Misc. 2..214^{ab}

Winds.. Misc. 10..132..133 ÷ 16..217 ÷ 2..214^b ÷ Com. 10..56.

Wine Casks.. Misc. 4..65 ÷ 2..214^a ÷ [illegible]

In [illegible] 11..42 ÷ 15..102 [illegible] ÷ 2..214^b ÷ Com. 9..[illegible]

Made from Birch Sap.. Misc. 11..327..3[illegible] ÷ 2..214^b [illegible]

Mulled burnt or stewed.. Misc. 15..4[illegible] ÷ 2..214^b

Wines.. Misc. 11..65 ÷ 2..215

Winnowing.. Misc. 19..283 ÷ 2..214^b

Winnowing Mill.. Misc. 7..293 ÷ 2..[illegible]

Winter Birds.. [illegible] Nat. Hist. 1..31

Nights.. Misc. 1..[illegible] ÷ Com. [illegible]

In Europe.. Misc. [illegible] 214^b

[illegible] in Canada.. Misc. [illegible] ÷ 10..46 ÷ 16..
308 ÷ [illegible] 214^a

In London.. Misc. 15..32[illegible] ÷ 2..[illegible]

Winters [illegible] Misc. 9..[illegible] ÷ 13..[illegible] ÷ 2..214^b

[illegible] Misc. [illegible]

[illegible]

[illegible]

[illegible]

[illegible]

[illegible]

[illegible] Misc. 6 .. 417 ÷ 9 .. 83 ÷ 12 .. 220 ÷ 19 .. 282 ÷ 2 .. 214 [illegible]

[illegible]

[illegible]

[illegible]

[illegible]

[illegible] 2 .. 7 .. 14 [illegible]

[illegible]

[illegible]

[illegible] 2 .. 137 .. [illegible]

[illegible]

[illegible] Misc. 7 .. 306 ÷ 9 .. 424 ÷ 11 .. 38 [illegible]

[illegible]

[illegible]

[illegible]

[illegible]

[illegible]

[illegible]

[illegible]

[illegible]

[illegible]

[illegible]

[illegible]

[illegible]

[illegible]

[illegible]

[illegible]

[illegible]

[illegible]

[illegible]

[illegible]

[illegible]

[illegible]

[illegible] Misc. [illegible] 214c..259 [illegible]

[illegible]

[illegible]

Clothes or Drapery – Misc. [illegible]

Conn. 10..132

[illegible]

[illegible] Misc. [illegible] 44 [illegible] 375

[illegible]

[illegible] Misc. [illegible]

Workers who are so.. Misc. 11..252 ÷ 2..214c

Working Classes.. Misc. 11..252 ÷ 2..214c

[illegible]

[illegible]

[illegible]

[illegible]

Growing worse.. Misc. [illegible]

[illegible]

[illegible]

[illegible]

[illegible]

[illegible]

[illegible]

[illegible]

[illegible]

[illegible]

[illegible]

[illegible]

[illegible] 214c [illegible]

[illegible]

[illegible]

[illegible]

[illegible]

[illegible]

[illegible]

[illegible]

[illegible]

[illegible]

[illegible]

[illegible]

[illegible]

[illegible]

[illegible]

[illegible]

[illegible] Symphony [illegible]

[illegible]

[illegible] [illegible]

[illegible] in the morning [illegible]

[illegible]

[illegible]

[illegible]

[illegible] tree.. Music. 7 .. 13 ÷ 2 .. 181 .. 215

[illegible] Music. 12 .. 179 .. 18 .. 176 .. 2 .. 14c

[illegible] youth.. Music. 1 .. 00 ÷ 2 .. 711c